CARLYLE CAMPBELL LIBRARY

CLASS
A
376.8

BOOK
M54V
1938

ACCESSION
21703

MEREDITH COLLEGE
RALEIGH, N. C.

CARLYLE
CAMPBELL
LIBRARY

Meredith College
Raleigh, NC 27607-5298

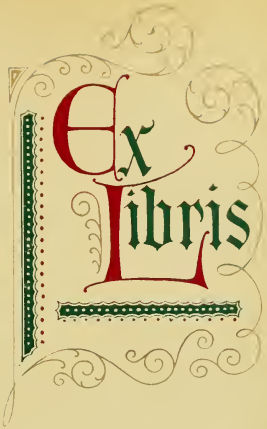
Ex
Libris

Copyright
1938
Charlotte Wester
Editor
Annie Elizabeth Coward
Manager

The Oak Leaves

Volume 35

Nineteen Hundred and Thirty-eight

Published by the Student Body of Meredith College

Raleigh, North Carolina

CARLYLE CAMPBELL LIBRARY
MEREDITH COLLEGE

Foreword

Just as Chaucer's pilgrims wended their way to Canterbury many years ago, so do Meredith students wend their way toward graduation today. Pleasant tales the pilgrims told to make the way seem shorter. May these pages, in which we seek to tell the pleasant tales of our school activities, add happiness to our pilgrimage and serve as reminders of days spent in "felaweshipe alle."

Contents

Chapter One . . . The Inn
The College

Chapter Two . The Pilgrims
The Classes

Chapter Three . The Tales
Organizations

Chapter Four . . The Victors
Features

Dedication

Because she is all a leader of pilgrims should be, we dedicate this 1938 volume of the Oak Leaves to one of Chaucer's most faithful followers.

Mary Lynch Johnson

Sowuynge in moral vertu was hir speche,
And gladly wolde she lerne and gladly teche.

In Memoriam

"Son"

(Mrs. Octavia Norwood)

May, 1937

Pearl Robertson James, '35

November, 1937

Ruby Faire James, '37

January, 1938

Chapter One

The Inn

Bifil that in that seson on a day,
In Meredythe of Carolyne I lay.
At nyght was come into that hostelrye
Fif hundreth maiden in a compaignye.
In felawesshipe, and pilgrimes were they alle,
That toward lerninge alkyn wolden ryde.

Elizabeth Willard

Front of
Johnson
Hall

Campus Scene
and
Stringfield Hall

Jones Hall
and
Faircloth Hall

Charles E. Brewer

A.M., Ph.D., LL.D

President

•

Dr. Brewer is the beloved host of our inn, Meredythe. During the twenty-three years that he has entertained young pilgrims on the road to graduation, he has learned just how to care for each of us; he has greeted each girl at her arrival, watched over her during her stay, and sent her out on the greater pilgrimage of life with faith in her success.

J. Gregory Boomhour

A.B., A.M.

DEAN

•

Anna May Baker

B.A., M.A.

DEAN OF WOMEN

•

. . Faculty

OFFICERS OF ADMINISTRATION

VERA TART MARSH
Assistant Dean of Women

ETHEL EVANGELINE ENGLISH, B.S., M.A.
Adviser of Freshmen

FULLER BROUGHTON HAMRICK, A.B.
Bursar

BESSIE EVANS LANE, A.B., M.D.
College Physician

MARGARET FORGEUS, A.B.
Librarian

ADA MARGARET PFOHL, A.B., S.B.
Assistant Librarian

MAE FRANCES GRIMMER
Secretary Alumnae Association

LUCILE JOHNSON, B.Mus.
Registrar

MILDRED KICHLINE, A.B.
Religious Secretary

LOIS BYRD, A.B.
Director of News Bureau

LATTIE RHODES
Secretary to the President

JESSIE LOIS MORGAN, A.B.
Secretary to the Bursar

Faculty . .

Nell Barker, A.B.
Bookkeeper

Edna Frances Dawkins, A.B.
Secretary to the Dean of Women

Mary Frances Welch, B.S.
Dietitian

Margie Stallings, A.B.
Assistant to the Dietitian

Annie Lee White
House Director

Nora Kelly, R.N.
Nurse

Myrtle Barnette, R.N.
Assistant Nurse

OFFICERS OF ADMINISTRATION

DEPARTMENT OF ARTS AND SCIENCES

Lemuel Elmer McMillan Freeman, A.B., A.M., B.D., Th.D.
Professor of Religion

J. Gregory Boomhour, A.B., A.M.
Professor of Physics

Ernest F. Canaday, A.B., A.M.
Professor of Mathematics

Samuel Gayle Riley, A.B., A.M.
Professor of History

Lula Gaines Winston, B.S., Ph.D.
Professor of Chemistry

. . Faculty

DEPARTMENT OF ARTS AND SCIENCES

JULIA HAMLET HARRIS, Ph.B., A.M., Ph.D.
Professor of English

LENA AMELIA BARBER, B.S., A.B., M.S.
Professor of Biology

ELLEN DOZIER BREWER, A.B., B.S., A.M.
Professor of Home Economics

HELEN PRICE, A.B., Ph.D.
Professor of Latin and Greek

BUNYAN YATES TYNER, A.B., A.M.
Professor of Education

BESSIE EVANS LANE, A.B., M.D.
Professor of Physiology

EDGAR H. HENDERSON, A.B., A.M., Ph.D.
Professor of Philosophy and Psychology

BETTY ADKERSON, B.S.
Director of Physical Education

GERTRUDE ROYSTER SORRELL
Assistant Director of Physical Education

MARY LYNCH JOHNSON, A.B., A.M., Ph.D.
Associate Professor of English

MARY LOUISE PORTER, Ph.B., A.M., Ph.D.
Associate Professor of Modern Languages

JENNIE M. HANYEN, B.S., A.M.
Associate Professor of Home Economics

ISAAC MORTON MERCER, M.A., Th.M., D.D.
Associate Professor of Religion

MARY YARBROUGH, A.B., S.M.
Associate Professor of Chemistry

LILLIAN PARKER WALLACE, A.B., M.S.
Assistant Professor of History

Faculty . .

DEPARTMENT OF ARTS AND SCIENCES

MARY JAMES SPRUILL, A.B., A.M.
Assistant Professor of English

ALICE BARNWELL KEITH, B.S., M.S.
Assistant Professor of History

ETHEL EVANGELINE ENGLISH, B.S., A.M.
Assistant Professor in Education and Geography

MAUDE CLAY LITTLE, A.B., M.A.
Assistant Professor of Economics and Sociology

SALLIE B. MARKS, B.A., M.A.
Assistant Professor of Education and Psychology

DORIS KATHERINE TILLERY, A.B., A.M.
Instructor in Mathematics

ETHEL KATHRYN DAY, A.B., A.M.
Instructor in French

MELBA HUNT GREENE, A.B., M.A.
Instructor in Biology

LOUISE LANHAM, B.A., M.A., Ph.D.
Instructor in English

GUSSIE ROSE RIDDLE LIST, A.B.
Instructor in Dramatics

NANCY BLAIRE ELIASON, A.B., M.A.
Instructor in Biology and Chemistry

RUTH COUCH ALLEN, A.B., M.A.
Instructor in German

NORMA ROSE, A.B., M.A.
Instructor in Latin and English

DEPARTMENT OF ART

IDA ISABELLA POTEAT
Professor of Art

MARY PAUL TILLERY
Associate Professor of Art

. . Faculty

DEPARTMENT OF MUSIC

HARRY E. COOPER,
Mus.B., Mus.D., F.A.G.O.
Professor of Music

MAY CRAWFORD
Associate Professor of Piano

ETHEL M. ROWLAND
Associate Professor of Voice

AILEEN MCMILLAN, B.Mus.
Assistant Professor of Piano

RAGNA MARGRETHE OTTERSON,
B.A., B.Mus.Ed.
Assistant Professor of Public School Music

EDGAR H. ALDEN, B.Mus.
Assistant Professor of Violin

KATHERINE EIDE, Mus.B.
Assistant Professor of Cello and Theory

MARY LEE, B.M.
Instructor in Piano

Faculty Members Whose Pictures Do Not Appear in the Annual

CATHERINE ALLEN, A.B., A.M.
Professor of Modern Languages

J. CARLYLE HACKNEY, B.S.
Instructor in Chemistry

The Pilgrims

But natheles, whil I have tyme and space,
Er that I ferther in this tale pace,
Me thynketh it acordaunt to resonn
To telle yow al the condicionn
Of ech of hem, so as it semed me,
And whiche they weren, and of what degree,
And eek in what array that they were inne;
And at a seniour wol I first biginne.

Elizabeth Pulman

Senior Class

ANNE POTEAT
President

OFFICERS

ANNE POTEAT	*President*
WILBA MILLS	*Vice-President*
MARY ELIZABETH BELL	*Secretary*
ELEANOR RODWELL	*Treasurer*

DR. GORDON POTEAT
Sponsor

A. FRANKLIN SPENCER, JR., and
ANNE JOY FEEZOR
Mascots

SENIOR

Betsye Adams

LILESVILLE, N. C.

A.B., Mathematics *Astrotekton*

Pineland College, 1, 2

Class Officer, 1; Glee Club, 1, 2; Philomathian Society, 1, 2; Theta Kappa Sigma, 1, 2; Treasurer, 2; Chairman Student Council, 2.

Meredith College, 3, 4

Granddaughters' Club, 3, 4; Needlework Guild, 3, 4; Honor Roll, 3; Mars Hill Summer School, 3; Classical Club, 4.

Kathryn Aldridge

LA GRANGE, N. C.

A.B., English *Philaretian*

Home Economics Club, 1; Y. W. A., 1, 2, 3, 4; Colton English Club, 2, 3, 4; B. T. U., 2, 3, 4; Stunt, 2, 4; Library Assistant, 2, 3, 4; Classical Club, 2, 3, 4; International Relations Club, 3, 4; Honor Roll, 3; B. S. U. Council, 3, 4; President, 4; B-Hive Committee, 4; Nominating Committee, 4; Little Theater, 4.

C L A S S

CAROLYN VIRGINIA AYDLETT

ELIZABETH CITY, N. C.

A.B., Chemistry *Philaretian*

Barber Biology Club, 1, 2, 3, 4; Class Basketball, 1; Alliance Francaise, 2; Assistant Business Manager *Acorn*, 3; Wake Forest Summer School, 3; Student Assistant in Chemistry, 3, 4.

HAZEL LAURETTE BASS

FARMVILLE, N. C.

A.B., Education *Philaretian*

Y. W. A., 1, 2; B. T. U., 1, 2; Needlework Guild, 2, 3, 4; Stunt Committee, 2, 3; Marshal Philaretian Society, 2; Student Council, 3; Class Treasurer, 3; May Day Attendant, 3; College Marshal, 4; Superlative, 4; Nominating Committee, 4.

SENIOR

NANCY WALDINE BASS

LUCAMA, N. C.

A.B., Sociology *Philaretian*

Alliance Francaise, 1, 2; K. K. Klub, 1, 2, 3, 4; Y. W. A., 1, 2, 3, 4; B. T. U., 1, 2, 3, 4.

•

EDITH TYNER BAUCOM

WAYNESVILLE, N. C.

A.B., Religion *Philaretian*

MARS HILL COLLEGE, 1

Y. W. A. Officer, 1; Orchestra, 1.

MEREDITH COLLEGE, 2, 3, 4

Mars Hill Summer School, 1, 3; Granddaughter's Club, 2, 3, 4; Y. W. A., 2, 3, 4; B. T. U., 2, 3, 4; Needlework Guild, 3, 4; World Fellowship Group, 4.

•

C L A S S

MARY ELIZABETH BELL

WASHINGTON, N. C.

A.B., Education *Astrotekton*

Alliance Francaise, 1; Barber Biology Club, 1, 2, 3, 4; Y. W. A., 1, 2, 3, 4; B. T. U., 1, 2, 3; Class Hockey, 1; Needlework Guild, 2, 3, 4; Secretary, 4; Honor Roll, 3; Class Basketball, 3; Senior Life Saving, 2; Classical Club, 4; K. K. Klub, 3, 4; Choir, 4; Class Secretary, 4; Stunt, 4.

•

EMILY BETHUNE

BUNNLEVEL, N. C.

B.S., Public School Music *Astrotekton*

Y. W. A., 1, 2, 3; B. T. U, 1, 2, 3; Glee Club, 1, 2, 3, 4; Secretary-Treasurer, 4; Choir, 1, 2, 3, 4; Stunt Committee, 1, 2, 3, 4; Class Song, 1, 2, 3, 4; Student Assistant in Physical Education, 2, 3; Wake Forest Summer School, 2, 3; Student League of Women Voters, 2.

•

SENIOR

GRACE BETTS

RALEIGH, N. C.

A.B., English *Philaretian*

Classical Club, 1, 2, 3, 4; Alliance Francaise, 1, 2; Town Girls' Club, 1, 2, 3, 4; *Twig* Staff, 2; Colton English Club, 2, 3, 4; President, 4.

•

ANNIE LONG BRADSHER

ROXBORO, N. C.

A.B., Education *Philaretian*

MARS HILL, 1, 2

Science Club, 1; Secretary Home Economics Club, 2; Society Officer, 2.

MEREDITH COLLEGE, 3, 4

Needlework Guild, 3, 4; Y. W. A., 3, 4; Stunt Committee, 3, 4; Mars Hill Summer School, 3; Student League of Women Voters, 4; K. K. Klub, 4; B. T. U., 4; Superlative, 4.

•

C L A S S

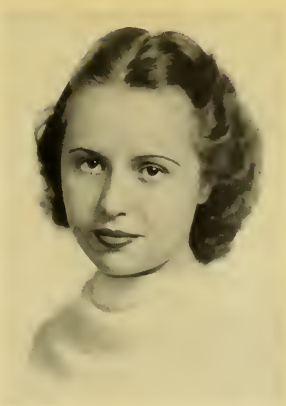

EMILY SATTERFIELD BRADSHER

ROXBORO, N. C.

A.B., English *Philaretian*

Y. W. A., 1, 2, 3, 4; B. T. U., 1, 2, 3, 4; Colton English Club, 2, 3, 4; Needlework Guild, 2, 3, 4; Stunt Committee, 2, 4; Stunt, 3; Classical Club, 2, 3, 4; Student Council, 3; Honor Roll, 3; Student League of Women Voters, 4.

•

EVELYN BRITT

ST. PAULS, N. C.

B.S., Piano *Philaretian*

Y. W. A., 1, 2; B. T. U., 1, 2, 3, 4; Choir, 1, 2, 3, 4; Stunt Committee, 1, 2; K. K. Klub, 2; Glee Club Accompanist, 3, 4; B. S. U. Council, 4.

•

SENIOR

NANNIE MARGARET BROWN

WARRENTON, N. C.

A.B., Education *Astrotekton*

B. T. U., 1; Honor Roll, 1; Colton English Club, 2, 3, 4; Barber Biology Club, 1, 2, 3, 4; Y. W. A., 2; Stunt, 2; Wake Forest Summer School, 2; K. K. Klub, 3; Stunt Committee, 3; Student Council, 3; Student League of Women Voters, 4; Needlework Guild, 4.

•

ALICE BRUTON

MT. GILEAD, N. C.

A.B., Education *Philarctian*

K. K. Klub, 1, 2, 3, 4; Secretary-Treasurer, 2; Vice-President, 3; B. T. U., 1, 2; Stunt Committee, 3; Wake Forest Summer School, 3; Student League of Women Voters, 4.

•

C L A S S

VIVIAN BUFFALOE

GARNER, N. C.

A.B., Education *Philaretian*

Y. W. A., 1, 2, 3, 4; B. T. U., 1, 2, 3, 4; Wake Forest Summer School, 2; Class Hockey, 1, 2, 3, 4; Class Basketball, 1, 2; Class Soccer, 2, 3; Varsity Hockey, 2, 3, 4; Monogram Club, 3, 4; World Fellowship Group, 3, 4; Needlework Guild, 3, 4.

•

MARTHA ELIZABETH BULLARD

RALEIGH, N. C.

A.B., Art *Philaretian*

Town Girls' Club, 1, 2, 3; Granddaughters' Club, 1, 2, 3, 4; *Twig* Staff, 2; Typist OAK LEAVES, 3; Art Editor, 4; Classical Club, 3, 4; Colton English Club, 3, 4; Business Manager Student Handbook, 3.

•

SENIOR

MAEBELLE BURKETT

KELFORD, N. C.

A.B., Education *Astrotekton*

Y. W. A., 1, 2, 3, 4; B. T. U., 1, 2, 3, 4; Needlework Guild, 2, 3, 4; K. K. Klub, 3, 4; Student Council, 3; Student League of Women Voters, 4; B. S. U. Council, 4.

•

MARGARET LOVE CLARKE

MONROE, GA.

A.B., Biology *Astrotekton*

Alliance Francaise, 1; Y. W. A., 1, 2, 3, 4; B. T. U., 1, 2, 3, 4; Stunt Committee, 1, 2; Stunt, 1, 4; Needlework Guild, 2, 3, 4; Secretary, 2, 3; Barber Biology Club, 2, 3, 4; K. K. Klub, 2, 3, 4; International Relations Club, 3, 4; President, 4; Choir, 2, 3, 4; Mars Hill Summer School, 2; Class Basketball, 3; Student Council, 2, 3, 4; Treasurer, 3; President Little Theater, 4; Marshal Astrotekton Society, 4; *Who's Who Among Students.*

•

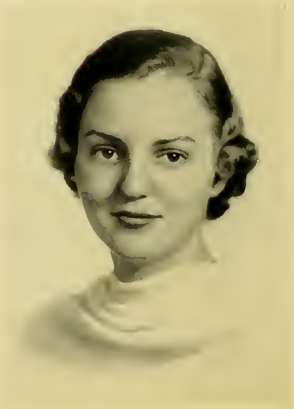

C L A S S

VIRGINIA COMBS

RALEIGH, N. C.

A.B., History *Astrotekton*

Alliance Francaise, 1, 2, 3; Town Girls' Club, 1, 2, 3, 4; Honor Roll, 3; Wake Forest Summer School, 3; Colton English Club, 4.

SARAH LOUISE COPELAND

WOODLAND, N. C.

A.B., Education *Astrotekton*

Alliance Francaise, 1, 2; Y. W. A., 1, 2, 3, 4; B. T. U., 1, 2, 3, 4; Stunt Committee, 1; Stunt, 1; Class Basketball, 1; K. K. Klub, 2, 3, 4; Needlework Guild, 2, 3, 4; Treasurer Astrotekton Society, 3; Mars Hill Summer School, 3.

SENIOR

KATHERINE COVINGTON

THOMASVILLE, N. C.

B.S., Piano *Astrotekton*

Y. W. A., 1, 2, 3, 4; B. T. U., 1, 2, 3; Choir, 1, 2, 3, 4; Class Basketball, 1; Class Tennis, 1, 2, 3; Granddaughters' Club, 1, 2, 3, 4; Secretary-Treasurer, 2; President, 3; Colton English Club, 3, 4; Needlework Guild, 3, 4; Mars Hill Summer School, 3; College Cheer Leader, 4.

•

MAMIE LOUISE DANIEL

SEABOARD, N. C.

B.S., Piano *Astrotekton*

Y. W. A., 1, 2, 3, 4; B. T. U., 1, 2, 3, 4; Glee Club, 1, 2, 3, 4; Choir, 1, 2, 3, 4; Wake Forest Summer School, 1; Mars Hill Summer School, 3; World Fellowship Group, 2, 3, 4; Honor Roll, 2, 3; Stunt, 2; Stunt Committee, 3; Needlework Guild, 3, 4; K. K. Klub, 3, 4; Octet, 3, 4.

•

CLASS

Mildred Lenore Davis

PENDLETON, N. C.

A.B., English *Astrotekton*

Barber Biology Club, 1, 2; Y. W. A., 1, 2, 3, 4; B. T. U., 1, 2, 3, 4; Colton English Club, 2, 3, 4; Little Theater, 3, 4; Secretary, 4; Student Library Assistant, 3, 4; Student League of Women Voters, 4; Stunt Committee, 4; Stunt, 4; B. S. U. Council, 4.

•

Irene Dixon

KINGS MOUNTAIN, N. C.

A.B., Mathematics *Astrotekton*

Boiling Springs College, 1, 2

Y. W. A., 1, 2; B. T. U., 1, 2; B. S. U., 2; Literary Society Officer, 1, 2; World Fellowship Group, 1, 2; Honor Roll, 1, 2; Class Basketball, 1, 2; Class Soccer, 2; Class Tennis, 2; Varsity Basketball, 1, 2; Varsity Soccer, 2; Varsity Tennis, 2; International Relations Club, 2; Annual Staff, 2; Official Chaperon, 2.

Meredith College, 3, 4

Y. W. A., 3, 4; B. T. U., 3, 4; World Fellowship Group, 3, 4; Honor Roll, 3; Class Basketball, 3.

•

SENIOR

HELEN WILSON EDWARDS

FUQUAY SPRINGS, N. C.

A.B., Education *Astrotekton*

Y. W. A., 1, 2, 3, 4; B. T. U., 1, 2, 3, 4; Wake Forest Summer School, 2; Classical Club, 2, 3, 4; Needlework Guild, 2, 3, 4; President, 4; Stunt Committee, 4; Student Council, 4.

•

BETTY ELLIOTT

DETROIT, MICH.

A.B., Economics *Philaretian*

MARS HILL COLLEGE, 1, 2

Class Secretary, 1; International Relations Club, 1, 2; President, 2; Literary Society President, 2; Orchestra, 1, 2; Vice-President, 2; Glee Club, 2; Home Maker's Guild, 2; Annual Staff, 2; Dramatic Club, 2; B. T. U., 1, 2; Mars Hill Summer School, 2.

MEREDITH COLLEGE, 3

Stunt, 3; Class Hockey, 3.

•

C L A S S

ELIZABETH ELLIOTT

EDENTON, N. C.

A.B., Education *Philaretian*

Granddaughters' Club, 1, 2, 3, 4; Y. W. A., 1, 2; B. T. U., 1, 2; Stunt Committee, 2; Needlework Guild, 3.

•

HALIBURTON EMORY

RALEIGH, N. C.

A.B., English *Philaretian*

Alliance Francaise, 1, 2, 3, 4; Town Girls' Club, 1, 2, 3, 4; Vice-President, 4; Classical Club, 2, 3, 4; Colton English Club, 3, 4.

•

S E N I O R

DOROTHY MARGARET FOSTER

LOUISBURG, N. C.

A.B., General Science *Astrotekton*

Alliance Francaise, 1; Y. W. A., 1, 2, 3, 4; B. T. U., 1, 2, 3, 4; World Fellowship Group, 1; Class Basketball, 1, 2, 3; Class Soccer, 3; Class Baseball, 1, 2, 3; Wake Forest Summer School, 3; Student Assistant in Physiology, 4; Student Council, 4; Official Chaperon, 4; Needlework Guild, 4; Student League of Women Voters, 4.

FLORA FOWLER

TABOR CITY, N. C.

A.B., Education *Astrotekton*

Alliance Francaise, 1, 2; Barber Biology Club, 1, 2, 3, 4; Y. W. A., 1, 2, 3, 4; B. T. U., 1, 2, 3, 4; Stunt Committee, 2; Honor Roll, 3; Class Tennis, 3; Student League of Women Voters, 4.

C L A S S

Mirvine Garrett

GREENSBORO, N. C.

A.B., English *Astrotekton*

B. T. U., 1, 2, 3, 4; Little Theater, 1, 2, 3, 4; Treasurer, 2; Business Manager, 3; Honor Roll, 1, 2, 3; Stunt Committee, 1, 2, 3, 4; Stunt, 3, 4; Class Secretary, 1; Class President, 2; Class Editor *Acorn*, 2, 3; Library Assistant, 2, 3; Nominating Committee, 2, 4; Athletic Board, 3; Class Hockey, 3; Class Basketball, 3; Varsity Hockey, 3; Freshman Counselor, 3; Student Council Secretary, 3; Campus Council, 3, 4; Superlative, 4; Official Chaperon, 4; President of Student Body, 4; *Who's Who Among Students.*

•

Frances Mae Garris

PIKEVILLE, N. C.

A.B., History *Astrotekton*

Granddaughters' Club, 1, 2, 3, 4; Y. W. A., 1, 2, 3, 4; B. T. U., 1, 2, 3, 4; Alliance Francaise, 2; Colton English Club, 3, 4; Needlework Guild, 3, 4; Honor Roll, 3; Student League of Women Voters, 4.

•

SENIOR

ELLA SUE GRAVITTE

ROXBORO, N. C.

A.B., Home Economics *Astrotekton*

Y. W. A., 1, 2, 3, 4; B. T. U., 1, 2, 3, 4; Home Economics Club, 2, 3, 4; Stunt Committee, 2; Wake Forest Summer School, 3; Needlework Guild, 4.

•

MARGARET GRAYSON

HIGH POINT, N. C.

A.B., Home Economics *Astrotekton*

Needlework Guild, 2, 3; Y. W. A., 1, 2, 3, 4; Secretary, 4; B. T. U., 1, 3; Home Economics Club, 1, 2, 3, 4; Reporter, 3; President, 4; Honor Roll, 1, 2, 3; Class Secretary, 2; Secretary Astrotekton Society, 3; *Twig* Staff, 3; Stunt Committee, 3; Student League of Women Voters, 4; Official Chaperon, 4.

•

C L A S S

ELIZABETH GRUBBS

HOT SPRINGS, N. C.

A.B., Education *Philaretian*

MARS HILL COLLEGE, 1, 2

W. C. U. N. C., 3

MEREDITH COLLEGE, 4

•

LILLIAN EDITH GUPTON

RALEIGH, N. C.

A.B., Sociology *Astrotekton*

Alliance Francaise, 1, 2; Y. W. A., 1; B. T. U., 1; Town Girls' Club, 2, 3, 4; Honor Roll, 3.

•

SENIOR

NINA BLAND HACKNEY

RALEIGH, N. C.

A.B., Sociology *Philaretian*

Classical Club, 1, 2, 3, 4; Alliance Francaise, 1, 2; Town Girls' Club, 1, 2, 3, 4; K. K. Klub, 3.

•

HELEN HALL

MOULTRIE, GA.

A. B., Psychology *Astrotekton*

HOLLINS COLLEGE, 1

Stunt, 1; Basketball, 1; Hockey, 1; Archery, 1, Choral Club, 1.

WESLEYAN COLLEGE, 2

Manager Glee Club, 2; Stunt, 2.

MEREDITH COLLEGE, 3, 4

Needlework Guild, 3, 4; Student League of Women Voters, 4; Stunt Committee, 4.

•

C L A S S

MADELINE ELAINE HALL

WOODSDALE, N. C.

A.B., Sociology *Philaretian*

Alliance Francaise, 1; Granddaughters' Club, 1, 2, 3, 4; Barber Biology Club, 1, 2, 3, 4; Y. W. A., 1, 2, 3, 4; B. T. U., 1, 2, 3, 4; Honor Roll, 2; Mars Hill Summer School, 2; Needlework Guild, 3, 4.

•

KATHLEEN HAMRICK

SHELBY, N. C.

A.B., Home Economics *Philaretian*

MITCHELL COLLEGE, 1, 2

Class Vice-President, 1; Chairman of B. T. U., 2; Mars Hill Summer School, 1, 2.

MEREDITH COLLEGE

Home Economics Club, 3, 4.

•

SENIOR

ADELAIDE HARRIS

NORWOOD, N. C.

A.B., Education *Philaretian*

Y. W. A., 1, 2, 4; B. T. U., 1; Honor Roll, 1, 2, 3; B-Hive Committee, 1, 2, 3, 4; Needlework Guild, 2, 3, 4; Stunt Committee, 2; *Twig* Staff, 2; Mars Hill Summer School, 3; Kappa Nu Sigma, 3, 4; President, 4; Class Editor OAK LEAVES, 3, 4; Official Chaperon, 4.

•

DOROTHY HAYWOOD

CANDOR, N. C.

A.B., Education *Philaretian*

B. T. U., 1, 2, 3, 4; Class Basketball, 1, 2, 3, 4; Varsity Basketball, 1, 2, 3; Stunt, 1; Y. W. A., 3, 4; Monogram Club, 3, 4; Wake Forest Summer School, 3; Class Hockey, 3; Class Tennis, 3.

•

C L A S S

ROSE HEATHERLEY

RALEIGH, N. C.

A.B., Education *Philarctian*

Alliance Francaise, 1, 2; Town Girls' Club, 1, 2, 3, 4; Wake Forest Summer School, 2; Mars Hill Summer School, 3; B. T. U., 4.

•

IRENE HERRING

MOUNT OLIVE, N. C.

A.B., Education *Astrotekton*

Alliance Francaise, 1; Y. W. A., 1, 2, 3, 4; B. T. U., 1, 2, 3, 4; Choir, 1, 2, 3; University of North Carolina Summer School, 1; Wake Forest Summer School, 2, 3.

•

SENIOR

NONIE HERRING

KINSTON, N. C.

A.B., Sociology *Philaretian*

B. T. U., 1, 2; Wake Forest Summer School, 2; Stunt Committee, 3; Student League of Women Voters, 4.

•

DOROTHY MARIE HORNE

RALEIGH, N. C.

A.B., History *Astrotekton*

Barber Biology Club, 1, 2, 3, 4; K. K. Klub, 1, 2, 3, 4; Needlework Guild, 2, 3, 4; Honor Roll, 2, 3; Stunt Committee, 2, 3; Little Theater, 2, 3, 4; Class Editor OAK LEAVES, 2; Art Editor, 3; Student League of Women Voters, 4.

•

C L A S S

JOCELYN HOUSE

ZEBULON, N. C.

B.S., Piano *Astrotekton*

Y. W. A., 1, 2, 3, 4; B. T. U., 1, 2, 3, 4; World Fellowship Group, 1, 4; Choir, 1, 2, 3, 4; Honor Roll, 3.

DOROTHY HOWARD

WELDON, N. C.

A.B., Chemistry *Astrotekton*

Stunt Committee, 1, 2, 3; Needlework Guild, 2; Y. W. A., 2; B. T. U., 2; Colton English Club, 3, 4; Class Hockey, 3; Advertising Manager OAK LEAVES, 4; Superlative, 4.

SENIOR

KATHLEEN JOHNSON

FAIRMONT, N. C.

B.S., Piano *Philaretian*

MARS HILL, 1, 2

B. S. U. Council, 1; Orchestra, 1, 2; Glee Club, 1, 2; Accompanist, 2; B. T. U., 1, 2; Secretary, 1; President, 2; College Quartet, 1, 2; Vice-President Literary Society, 2.

MEREDITH COLLEGE, 3, 4

Y. W. A., 3, 4; B. T. U., 3, 4; Director, 4; World Fellowship Group, 3, 4; Glee Club, 3, 4; Choir, 3, 4; Octet, 3, 4.

•

ETHEL SORRELL JONES

CARY, N. C.

A.B., Home Economics *Philaretian*

Alliance Francaise, 1; Town Girls' Club, 1, 2, 3, 4; President, 4; Treasurer Home Economics Club, 3; Reporter, 4; Vice-President Kappa Nu Sigma, 4; Honor Roll, 1, 2, 3; Nominating Committee, 4.

•

C L A S S

MARGARET LUCILE LANIER

WALLACE, N. C.

A.B., Education *Philaretian*

Alliance Francaise, 1, 2; Y. W. A., 1, 2, 3, 4; B. T. U., 1, 2, 3, 4; Choir, 1, 2, 3, 4; Secretary, 3, 4; Needlework Guild, 3, 4; Student League of Women Voters, 4.

WILLA MAE LEE

CARY, N. C.

A.B., Education *Philaretian*

Alliance Francaise, 1, 2; Town Girls' Club, 1, 2, 3, 4; Choir, 3, 4; Honor Roll, 3; Glee Club, 4.

SENIOR

Jean Lightfoot

RALEIGH, N. C.

A.B., Sociology *Philaretian*

Alliance Francaise, 1, 2, 3, 4; Granddaughters' Club, 1, 2, 3, 4; Independent Reading, 2; North Carolina State College Summer School, 3; *Twig* Staff, 3, 4; Honor Roll, 3; Colton English Club, 4; Needlework Guild, 4; Editor Student Handbook, 4.

•

Ruth McLean

BARTOW, FLA.

A.B., Home Economics *Philaretian*

Needlework Guild, 1, 2, 3; Home Economics Club, 1, 2, 3, 4; B. T. U., 1, 2; Y. W. A., 2, 4; Stunt Committee, 2; Honor Roll, 3; University of Florida Summer School, 3; Student Council, 3; Class Basketball, 3; Varsity Basketball, 3; Class Baseball, 3; Captain, 3; Varsity Baseball, 3; Official Chaperon, 4; Student League of Women Voters, 4; Barber Biology Club, 4; *Twig* Staff, 4.

•

C L A S S

SADIE ELIZABETH MASSEY

SMITHFIELD, N. C.

A.B., Art *Astrotekton*

K. K. Klub, 1, 2, 3, 4; B. T. U., 1; Art Editor *Acorn*, 2; Stunt Committee, 2; Wake Forest Summer School, 2; Y. W. A., 3; Art Editor *Twig*, 4.

•

NELLIE METTREY

RALEIGH, N. C.

A.B., French *Philaretian*

Alliance Francaise, 1, 2, 3, 4; Town Girls' Club, 1, 2, 3, 4; Wake Forest Summer School, 2, 3; Colton English Club, 4; Needlework Guild, 4; Y. W. A., 4.

•

SENIOR

Elsie Miller

WINSTON-SALEM, N. C..

A.B., Education *Philaretian*

B. T. U., 1, 2, 3, 4; World Fellowship Group, 1, 2, 3; Y. W. A., 2, 3, 4; Mars Hill Summer School, 2; Needlework Guild, 3, 4; Student League of Women Voters, 4.

Cora Lee Mills

APEX, N. C.

A.B., Education *Astrotekton*

Alliance Francaise, 1, 2; Y. W. A., 1, 2, 3, 4; B. T. U., 1, 2, 3, 4; Class Hockey, 1, 2, 3; Class Soccer, 1, 2, 3; Varsity Hockey, 1, 2, 3; Class Basketball, 2, 3; Varsity Soccer, 2, 3; Wake Forest Summer School, 2, 3; Monogram Club, 3, 4.

C L A S S

MARGARET EVELYN MILLS

CHARLOTTE, N. C.

A.B., Religion *Astrotekton*

Classical Club, 1; Y. W. A., 1, 2, 3, 4; B. T. U., 1, 2, 3, 4; Independent Reading, 1, 2; World Fellowship Group, 2, 3, 4; Needlework Guild, 3, 4; Mars Hill Summer School, 3; Student League of Women Voters, 4.

•

MARY FRANCES MILLS

DURHAM, N. C.

A.B., Education *Astrotekton*

Y. W. A., 1, 2, 3, 4; B. T. U., 1, 2, 3, 4; Needlework Guild, 3, 4; World Fellowship Group, 3, 4.

•

SENIOR

Wilba Mills

APEX, N. C.

A.B., History *Astrotekton*

Alliance Francaise, 1, 2; Y. W. A., 1, 2, 3, 4; B. T. U., 1, 2, 3, 4; Class Hockey, 1, 2, 3, 4; Class Basketball, 1, 2, 3, 4; Class Soccer, 1, 2, 3, 4; Varsity Hockey, 1, 2, 3, 4; Varsity Basketball, 1, 2, 3, 4; Varsity Soccer, 1, 2, 3, 4; Senior Life Saving, 3; Needlework Guild, 2, 3, 4; Monogram Club, 2, 3, 4; President, 4; Athletic Board, 3, 4; Student League of Women Voters, 4; North Carolina State College Summer School, 3; Class Vice-President, 4; Superlative, 4.

•

Carmen H. Morgan

HERTFORD, N. C.

A.B., Home Economics *Astrotekton*

Chowan College, 1, 2, 3

Y. W. A., 1, 2, 3; Vice-President, 3; B. T. U., 1, 2, 3; General Director, 3; Chemistry Club, 2, 3; Home Economics Club, 2, 3; Reporter, 3; Assistant Librarian, 2; B. S. U. Council, 3; Nominating Committee, 3; Literary Society Treasurer, 2; May Day Attendant, 3.

Meredith College, 4

Wake Forest Summer School, 3; Home Economics Club, 4; Y. W. A., 4; B. T. U., 4.

•

C L A S S

JEAN MORTON

ROXBORO, N. C.

A.B., Biology *Philaretian*

Granddaughters' Club, 1, 2, 3, 4; Y. W. A., 1, 2; B. T. U., 1, 2, 3; Stunt Committee, 1, 2, 3; Class Basketball, 1, 2, 3; Needlework Guild, 2, 3, 4; Colton English Club, 3, 4; Vice-President, 4; Mars Hill Summer School, 3; Barber Biology Club, 4; Chief Marshal Philaretian Society, 4.

•

ELIZABETH WEEKS NANNEY

MOUNT GILEAD, N. C.

A.B., Education *Philaretian*

Alliance Francaise, 1, 2; Barber Biology Club, 1, 2, 3, 4; Y. W. A., 1, 2, 3, 4; Choir, 1, 2, 3, 4; B. T. U., 2, 3, 4; Needlework Guild, 2, 4; Honor Roll, 3; Stunt, 2, 4; B. S. U. Council, 3, 4; Physical Education Trophy, 3.

•

SENIOR

ERNESTINE NEIGHBORS

DUNN, N. C.

A.B., Education *Astrotekton*

Student League of Women Voters, 1, 2, 3, 4; Class Hockey, 1, 2, 3, 4; Class Soccer, 2, 3; Captain, 3; Wake Forest Summer School, 2; Y. W. A., 2; Classical Club, 2, 3, 4; Varsity Hockey, 3, 4; B. T. U., 4; Needlework Guild, 4.

•

JENNIE REID NEWBY

THOMASVILLE, N. C.

A.B., Education *Astrotekton*

Y. W. A., 1, 2; B. T. U., 1, 3; Student Council, 1, 4; Vice-President, 4; Alliance Francaise, 1, 2, 3; Honor Roll, 3.

•

C L A S S

MARGARET O'BRIAN

ASHEBORO, N. C.

A.B., Chemistry *Astrotekton*

Glee Club, 1, 2, 3, 4; President, 4; Choir, 1, 2, 3; Stunt Committee, 1, 2, 3; May Day Attendant, 1; Student Assistant in Biology, 2; Student Assistant in Chemistry, 3; K. K. Klub, 3, 4; Class President, 3; Nominating Committee, 3; Needlework Guild, 4; Chief Marshal Astrotekton Society, 4; Silver Shield President, 4.

•

SARAH FRANCES OLIVE

APEX, N. C.

A.B., Education *Philaretian*

Granddaughters' Club, 1, 2, 3, 4; B. T. U., 1, 2, 3; Class Hockey, 1, 2, 3, 4; Y. W. A., 2, 3; Wake Forest Summer School, 2, 3; Class Basketball, 2, 3, 4; Class Soccer, 2, 3, 4; Monogram Club, 3, 4; K. K. Klub, 4; Needlework Guild, 4.

•

SENIOR

CAROLYN PARKER

FLORENCE, S. C.

A.B., English *Philaretian*

Y. W. A., 1, 2, 3, 4; Colton English Club, 2, 3, 4; Needlework Guild, 2, 3, 4; B. T. U., 2, 3, 4; B. S. U. Council, 2, 3, 4; World Fellowship Group, 2, 3, 4; Choir, 2, 3, 4; Stunt Committee, 4; Stunt, 2, 3, 4; Little Theater, 3, 4; Glee Club, 3, 4; Honor Roll, 3; Nominating Committee, 4; Treasurer Philaretian Society, 2; Vice-President, 3; President, 4.

•

ELIZABETH ANN PARKER

MARION, N. C.

B.S., Public School Music *Philaretian*

Y. W. A., 1, 3; B. T. U., 1, 2, 3, 4; Choir, 1, 2, 3, 4; Stunt Committee, 1; Stunt, 2; Class Hockey, 1, 3; Photo Editor OAK LEAVES, 3, 4; Mars Hill Summer School, 3; Class Basketball, 3; *Twig* Staff, 4.

•

C L A S S

MARY LEIGH PARNELL

PARKTON, N. C.

B.S., Public School Music *Astrotekton*

Choir, 1, 2, 3, 4; President, 4; Stunt Committee, 1; Wake Forest Summer School, 2, 3; Glee Club, 3, 4; Needlework Guild, 3, 4; College Trio, 3; Octet, 4.

•

EVELYN KILTON PEELE

GOLDSBORO, N. C.

A.B., Chemistry *Philaretian*

Class Hockey, 1, 2, 3; Varsity Hockey, 1, 2, 3; Monogram Club, 2, 3, 4; Mars Hill Summer School, 3; Stunt Committee, 4; Athletic Board, 4; Needlework Guild, 4.

•

S E N I O R

VIRGINIA PENNY

CARY, N. C.

A.B., Home Economics *Philaretian*

W. C. U. N. C., 1

MEREDITH, 2, 3, 4

Town Girls' Club, 2; Granddaughters' Club, 3, 4; President, 4; Needlework Guild, 3, 4; Home Economics Club, 3, 4; Y. W. A., 4; Wake Forest Summer School, 3; Stunt Committee, 4.

•

LILLIAN POE

OXFORD, N. C.

A.B., French *Philaretian*

Classical Club, 1, 3, 4; Secretary-Treasurer, 3; Vice-President, 4; Alliance Francaise, 1, 2; Secretary-Treasurer, 2; Needlework Guild, 1, 3; K. K. Klub, 1, 2; Y. W. A., 1, 2, 3, 4; B. T. U., 1, 3, 4; *Twig* Staff, 2, 3; Assistant Editor *Acorn*, 4; Honor Roll, 3; Stunt, 2, 3; Treasurer Philaretian Society, 3; Student League of Women Voters, 4; Superlative, 4; Official Chaperon, 4.

•

C L A S S

Louise Pope

ALBEMARLE, N. C.

A.B., Chemistry *Philaretian*

B. T. U., 2, 3; Y. W. A., 3, 4; Class Soccer, 3; Mars Hill Summer School, 3.

•

Anne Carruthers Poteat

CHESTER, PA.

A.B., English *Astrotekton*

Class Hockey, 1, 2, 3, 4; Captain, 3; Class Tennis, 1, 2, 3, 4; International Relations Club, 2, 3, 4; Secretary-Treasurer, 3; Honor Roll, 2, 3; Stunt Committee, 2, 3, 4; Independent Reading, 2, 3; Choir, 2, 3; *Acorn* Staff, 2, 3, 4; Colton English Club, 3, 4; Little Theater, 3, 4; Silver Shield, 3, 4; Vice-President, 4; Glee Club, 4; Library Assistant, 3; Varsity Hockey, 3; Monogram Club, 4; Class President, 4; Nominating Committee, 4; Superlative, 4; *Who's Who Among Students.*

•

SENIOR

NANCY WALKER POWELL

WINSTON-SALEM, N. C.

A.B., History and Sociology *Astrotekton*

Honor Roll, 1, 2, 3; Stunt Committee, 1, 2, 3; Stunt, 1, 2, 3; Classical Club, 2, 3, 4; Needlework Guild, 2, 3; Kappa Nu Sigma, 4; Secretary-Treasurer, 4; Student League of Women Voters, 3, 4; *Acorn* Staff, 2, 3; Vice-President Astrotekton Society, 4.

•

ELEANOR RODWELL

NORLINA, N. C.

A.B., Chemistry *Astrotekton*

Alliance Francaise, 1, 2; Y. W. A., 1, 2, 3; B. T. U., 1, 2, 3; Class Hockey, 1, 2, 3, 4; Needlework Guild, 2, 3, 4; Stunt Committee, 4; Stunt, 2; Class Basketball, 2, 3, 4; Athletic Board, 3, 4; Varsity Hockey, 2, 3, 4; Class Soccer, 3, 4; Class Tennis, 3, 4; Captain, 4; Barber Biology Club, 3, 4; Monogram Club, 3, 4; Class Treasurer, 4; Student League of Women Voters, 4.

•

C L A S S

Harriet Rose

WADESBORO, N. C.

A.B., Art *Astrotekton*

Honor Roll, 1, 2, 3; Stunt Committee, 1, 2, 3, 4; Class Treasurer, 1, 2; Class Vice-President, 3; K. K. Klub, 2, 3, 4; President, 3; Class Hockey, 1, 2, 3; Captain, 2; Class Basketball, 1, 2, 3; Captain, 1; Class Tennis, 1, 2, 3, 4; Varsity Hockey, 1, 2, 3; Class Soccer, 2, 3; Student Council, 3; Athletic Board, 2, 3, 4; Secretary, 2; Vice-President, 3; President, 4; Best-All-Round Athlete Trophy, 3; Silver Shield, 4; Kappa Nu Sigma, 4; Monogram Club, 3, 4; Nominating Committee, 4; Superlative, 4; *Who's Who Among Students.*

•

Ruth Evelyn Rose

SMITHFIELD, N. C.

A.B., Mathematics *Astrotekton*

B. T. U., 1, 2, 3, 4; Student League of Women Voters, 2; Needlework Guild, 3, 4; Y. W. A., 3, 4; Honor Roll, 3.

•

SENIOR

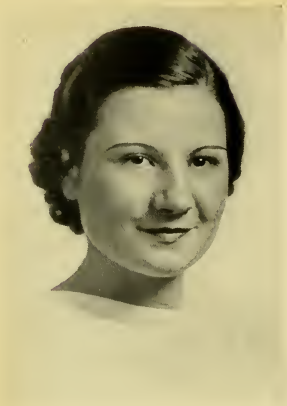

ELEANOR RUSS

SOUTHPORT, N. C.

A.B., English *Philaretian*

CAMPBELL COLLEGE, 1, 2

MEREDITH COLLEGE, 3, 4

Colton English Club, 3, 4; Student League of Women Voters, 3, 4; Wake Forest Summer School, 3; Needlework Guild, 4.

•

LESTER SALLEY

FORT BRAGG, N. C.

A.B., History *Philaretian*

Alliance Francaise, 1, 2; Y. W. A., 1, 2, 3, 4; B. T. U., 1, 2, 3, 4; Wake Forest Summer School, 3; Needlework Guild, 2, 4; Stunt, 4; Athletic Board, 4.

•

C L A S S

June Fay Sewell

SEFFNER, FLA.

A.B., English *Philaretian*

Classical Club, 1, 2, 3, 4; Vice-President, 3; Town Girls' Club, 1, 2, 3, 4; Secretary-Treasurer, 3; Independent Reading, 1, 2, 3; Award, 3; Library Assistant, 2, 3; Honor Roll, 2, 3; Colton English Club, 3, 4; Student League of Women Voters, 4; International Relations Club, 4; Silver Shield, 4; Editor *Acorn*, 4; Nominating Committee, 4; Superlative, 4.

•

Margaret Seymour

APEX, N. C.

A.B., Biology *Astrotekton*

Alliance Francaise, 1, 2; Town Girls' Club, 1, 2, 3, 4; Granddaughters, Club, 1, 2, 3, 4; Class Hockey, 1, 2; Class Basketball, 1, 2, 3, 4; Varsity Hockey, 1; Varsity Basketball, 1, 2, 3; Honor Roll, 3; Monogram Club, 3, 4.

•

SENIOR

MARGARET RIVES SHEPHERD

WELDON, N. C.

A.B., Chemistry *Astrotekton*

Alliance Francaise, 1; Barber Biology Club, 1, 2, 3, 4; Y. W. A., 1, 2, 3; B. T. U., 1, 2, 3; Honor Roll, 2, 3; Stunt Committee, 2; Stunt, 2; Needlework Guild, 2, 3, 4; Colton English Club, 3, 4; Student League of Women Voters, 4; Student Assistant in Chemistry, 4.

•

EUNICE SHIELDS

MURPHY, N. C.

A.B., Education *Astrotekton*

WESTERN CAROLINA TEACHERS' COLLEGE, 1, 2

International Relations Club, 1, 2; May Day Attendant, 2; Varsity Basketball, 1, 2.

MEREDITH COLLEGE, 3, 4

Needlework Guild, 3, 4; Student League of Women Voters, 3, 4; Y. W. A., 3; B. T. U., 3; World Fellowship Group, 3; Mars Hill Summer School, 3, 4.

•

C L A S S

Ann Elizabeth Spence

ELIZABETH CITY, N. C.

A.B., English *Philaretian*

William and Mary College, 1, 2

Phi Mu National Social Sorority, 1, 2; German Club, 1, 2; Y. W. C. A., 2.

Meredith College, 3, 4

Alliance Francaise, 3; Colton English Club, 3, 4; K. K. Klub, 3, 4; Duke University Summer School, 2, 3; Needlework Guild, 4; Student League of Women Voters, 4.

•

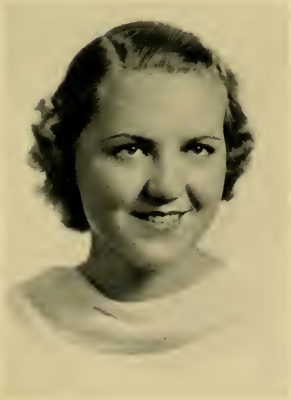

Lakie Stephens

EVERGREEN, N. C.

A.B., Education *Philaretian*

Campbell College, 1, 2

Literary Society Officer, 2; International Relations Club, 1, 2; Staff of College Paper, 2.

Meredith College, 3, 4

Y. W. A., 3, 4; B. T. U., 3, 4; Needlework Guild, 4; Student League of Women Voters, 4; Class Basketball, 3.

•

SENIOR

MARY MONTGOMERY STEWART

FAYETTEVILLE, N. C.

A.B., Art *Philaretian*

K. K. Klub, 1, 2, 3, 4; Y. W. A., 1; B. T. U., 1; Honor Roll, 1, 2, 3; Stunt Committee, 1, 2, 3, 4; Class Hockey, 1; Alliance Francaise, 2; Classical Club, 3, 4; Secretary-Treasurer, 4; Needlework Guild, 3, 4; Secretary Philaretian Society, 3; Vice-President, 4; *Twig* Staff, 3, 4; Mars Hill Summer School, 3; Freshman Counselor, 3; *Acorn* Staff, 4; Student League of Women Voters, 4; K. K. Klub President, 4.

•

MARGARET STRICKLAND

LOUISBURG, N. C.

A.B., History *Philaretian*

APPALACHIAN STATE TEACHER'S COLLEGE, 1, 2

B. T. U., 1, 2; White Hall Club, 1, 2.

MEREDITH COLLEGE, 3, 4

B. T. U., 3; Colton English Club, 3, 4; Library Assistant, 3, 4; Y. W. A., 4.

•

C L A S S

Kate Mills Suiter

SCOTLAND NECK, N. C.

A.B., Sociology *Astrotekton*

Classical Club, 1, 2, 3, 4; Secretary-Treasurer, 3; Honor Roll, 1, 2, 3; Stunt Committee, 1, 2, 3, 4; Class President, 1; Nominating Committee, 1, 4; Class Tennis, 1, 2, 3, 4; Varsity Tennis, 1, 2, 3, 4; Tennis Championship, 3; Y. W. A., 2, 3, 4; Athletic Board Treasurer, 2; Assistant Business Manager *Twig*, 2; Business Manager, 3; Student League of Women Voters, 3, 4; President, 4; Astrotekton Marshal, 3; May Day Attendant, 3; Freshman Counselor, 4; President of Astrotekton Society, 4; Silver Shield, 4; Kappa Nu Sigma, 4.

•

Frances Tatum

FAYETTEVILLE, N. C.

A.B., Biology *Philaretian*

Alliance Francaise, 1; B. T. U., 1, 2; Honor Roll, 1, 2, 3; Barber Biology Club, 2, 3, 4; President, 4; Stunt Committee, 2; Student Assistant in Biology, 2, 3, 4; Class Secretary, 3; Class Basketball, 3; Class Tennis, 3, 4; North Carolina State College Summer School, 3; Kappa Nu Sigma, 3, 4; *Twig* Staff, 2, 3, 4; Managing Editor, 3; Editor, 4; *Who's Who Among Students.*

•

SENIOR

EMILY MAE THOMPSON

RALEIGH, N. C.

A.B., Home Economics *Astrotekton*

Home Economics Club, 1, 2, 3, 4; Vice-President, 4; Y. W. A., 1, 2; Honor Roll, 2, 3; Town Girls' Club, 3, 4.

•

MARGARET PRISCILLA TURNER

HENDERSON, N. C.

A.B., Home Economics *Astrotekton*

CHOWAN COLLEGE, 1, 2, 3

Treasurer of Literary Society, 2; Secretary, 3; Home Economics Club, 2, 3; B. T. U., 1, 2, 3; Vice-President, 2; Y. W. A., 2, 3; Secretary, 3; Chemistry Club, 2, 3; May Day Attendant, 2; B. S. U. Council, 2; Commencement Marshal, 3.

MEREDITH COLLEGE, 4

Wake Forest Summer School, 3, 4; Home Economics Club, 4; Alliance Francaise, 4.

•

C L A S S

ANNIE VANNOY

NORTH WILKESBORO, N. C.

A.B., Education *Philaretian*

Classical Club, 1, 2, 3; Barber Biology Club, 1, 2, 3; K. K. Klub, 1, 2; B. T. U., 1, 2; Student League of Women Voters, 4.

•

ANNIE HURDLE WALKER

BURLINGTON, N. C.

A.B., Education *Astrotekton*

ELON COLLEGE, 1, 2

MEREDITH COLLEGE, 3, 4

Colton English Club, 3, 4; Granddaughters' Club, 3, 4; Vice-President, 4; Needlework Guild, 3, 4; Y. W. A., 3, 4; B. T. U., 3, 4; Choir, 3; Elon College Summer School, 3; Class Basketball, 3; Stunt Committee, 4; K. K. Klub, 4.

•

SENIOR

MARGARET RUTH WEATHERSPOON

RALEIGH, N. C.

A.B., Education *Astrotekton*

Stunt Committee, 2; Mars Hill Summer School, 2, 3; Needlework Guild, 3, 4; Classical Club, 4.

•

CHARLOTTE MEADOWS WESTER

HENDERSON, N. C.

A.B., English *Astrotekton*

Alliance Francaise, 1, 2, 3; Y. W. A., 1, 2, 3; B. T. U., 1; Honor Roll, 1, 2, 3; Stunt Committee, 1, 2, 4; Stunt, 3; Independent Reading, 1; Little Theater, 2, 3, 4; Treasurer, 3; *Twig* Staff, 2; Library Assistant 2, 3; Needlework Guild, 3, 4; Student Council, 3; Athletic Board, 3; Senior Life Saving, 3; Associate Editor OAK LEAVES, 3; Editor, 4; Classical Club, 4; Student League of Women Voters, 4; International Relations Club, 4; Kappa Nu Sigma, 4; Nominating Committee, 4.

•

C L A S S

HELEN DOUGLAS WHITEHURST

MOUNT OLIVE, N. C.

A.B., Mathematics *Astrotekton*

B. T. U., 1, 2, 3, 4; Wake Forest Summer School, 2; Y. W. A., 3.

•

SARAH LOU WILLIAMSON

ELIZABETHTOWN, N. C.

A.B., Education *Astrotekton*

PINELAND JUNIOR COLLEGE, 1, 2
Theta Kappa Sigma Sorority, 1, 2; President, 2; Student Council, 2; Philomathian Society, 1, 2.

MEREDITH COLLEGE, 3, 4
Mars Hill Summer School, 3.

•

SENIOR

MARY CLAYTON WYCHE

HALLSBORO, N. C.

A.B., Latin *Philaretian*

Classical Club, 1, 2, 3, 4; Alliance Francaise, 1; Y. W. A., 1, 2, 3, 4; B. T. U., 1, 2, 3, 4; K. K. Klub, 2; Colton English Club, 3, 4; Mars Hill Summer School, 3; Needlework Guild, 4; Student League of Women Voters, 4.

•

RUTH YATES

APEX, N. C.

A.B., History *Philaretian*

MARS HILL COLLEGE, 1, 2

Glee Club, 1; Class Secretary, 1; Vice-President B. T. U., 1, 2; B. S. U. Council, 2; President Y. W. A., 2; Literary Society President, 2.

MEREDITH COLLEGE, 3, 4

Needlework Guild, 4; Student League of Women Voters, 4; Y. W. A., 3, 4; President, 4; Mars Hill Summer School, 3; State B. S. U. Vice-President, 3; B. S. U. Council, 4.

•

C L A S S

JANE HALL YELVERTON

RALEIGH, N. C.

A.B., English *Astrolekton*

ST. MARY'S JUNIOR COLLEGE, 1, 2

French Club, 1, 2; Day Student Council, 1, 2.

MEREDITH COLLEGE, 3, 4

Colton English Club, 3, 4; Secretary-Treasurer, 4; Needlework Guild, 3, 4; *Twig* Staff, 3; Stunt Committee, 4; Stunt, 3; Class Hockey, 3; Student League of Women Voters, 4; Y. W. A., 4; Student Council, 4; *Acorn* Staff, 4; OAK LEAVES Staff, 4; Business Manager Student Handbook, 4.

•

ADAMS

ALDRIDGE

AYDLETT

H. BASS

W. BASS

BAUCOM

BELL

BETHUNE

A.L. BRADSHER

E. BRADSHER

BRITT

BROWN

BRUTON

BUFFALOE

BULLARD

BURKETT

CLARKE

COMBS

COPELAND

COVINGTON

DANIEL

DAVIS

DIXON

EDWARDS

B. ELLIOT

E. ELLIOT

EMORY

FOSTER

FOWLER

GARRETT

GARRIS

GRAVITTE

GRAYSON

GUPTON

HACKNEY

H. HALL

M. HALL

HAMRICK

HARRIS

HAYWOOD

HENLEY

I. HERRING

N. HERRING

HORNE

HOWARD

JONES

LANIER

LEE

LIGHTFOOT

McLEAN

MASSEY

METTRY

MILLER

C.L. MILLS

E. MILLS

M.F. MILLS

W. MILLS

MORGAN

MORTON

NANNEY

NEIGHBORS

NEWBY

O'BRIAN

OLIVE

B. PARKER

C. PARKER

PARNELL

PENNY

PEELE

POE

POPE

POTEAT

POWELL

RODWELL

E. ROSE

H. ROSE

RUSS

SALLEY

SEWELL

SEYMOUR

SHEPHERD

SHIELDS

SPENCE

STEPHENS

STEWART

STRICKLAND

SUITER

TATUM

THOMPSON

TODD

TURNER

VANNOY

WALKER

WEATHERSPOON

WESTER

WHITEHURST

WILLIAMSON

WYCHE

YATES

YELVERTON

Meredith, Our Alma Mater

Meredith, our Alma Mater,
We lift our hearts in praise,
To tell of the wondrous story
Of happy college days
That mean so much to each of us.
You're our guiding star always;
You lead us toward those upward heights
By your ever shining rays.

Words and Music by Emily Bethune.

Junior Class

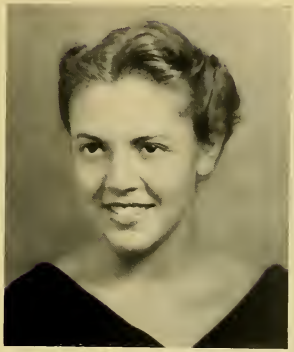

BARBARA BEHRMAN
President

OFFICERS

BARBARA BEHRMAN	*President*
HELEN GARVEY	*Vice-President*
JESSIE CURRIN	*Secretary*
FRANCES SUMMERLIN	*Treasurer*

MR. MAYES BEHRMAN
Sponsor

Junior Class

LENA ABERNETHY
BELMONT, N. C. *Astrotekton*
For she is jes' the quiet kind
Whose nature never varies.

JANET AIKMAN
MAPLEWOOD, N. J. *Astrotekton*
Those about her
From her shall read the perfect ways of honour.

LOIS AVANT
TRYON, N. C. *Philaretian*
Her words are bonds, her deeds as pure as gold;
Her love sincere, her thoughts immaculate.

ANNE MYRTLE BARNES
WENDELL, N. C. *Philaretian*
She who has lived obscurely and quietly has lived well.

LOUISE BASHFORD
RALEIGH, N. C. *Philaretian*
Cheerful and yet profound like an October afternoon.

FRANCES BATCHELOR
SHARPSBURG, N. C. *Astrotekton*
In felaweshipe wel koude she laugh and carpe.

BARBARA BEHRMAN
GREENSBORO, N. C. *Philaretian*
A heart to resolve, a head to plan,
And a hand to execute.

LOUISE BIGGS
LUMBERTON, N. C. *Astrotekton*
Oh, blessed with temper, whose unclouded ray
Can make tomorrow cheerful as today.

LUCILLE BRANNON
SMITHFIELD, N. C. *Philaretian*
The joy of youth and health her eyes displayed.

DOROTHY BYRUM
RALEIGH, N. C. *Philaretian*
Trusty, dusky, vivid, true,
With eyes of gold and bramble-dew.

Junior Class

SADA LOUISE CLARKE
SEVERN, N. C. *Astrotekton*
Honor, anger, valor, fire;
A love that life could never tire.

MARY KATE COLLIER
WHITEVILLE, N. C. *Astrotekton*
But a smooth and steadfast mind,
Gentle thoughts and calm desires.

ANNIE ELIZABETH COWARD
GOLDSBORO, N. C. *Astrotekton*
She was active, stirring, all fire—
Could not rest, could not tire.

DOROTHY CRAWFORD
GOLDSBORO, N. C. *Astrotekton*
Comparisons are odious.

ALTA CRITCHER
WILLIAMSTON, N. C. *Astrotekton*
She is of so free, so kind, so blessed a disposition.

MILDRED ANNE CRITCHER
LEXINGTON, N. C. *Astrotekton*
'Tis good to be merry and wise.

GRACE CROOM
KINSTON, N. C. *Philaretian*
For nature made her what she is,
And never made anither.

JESSIE CURRIN
HENDERSON, N. C. *Astrotekton*
She doeth little kindnesses
Which most leave undone, or despise.

DORIS DE VAULT
BUTLER, TENN. *Philaretian*
Blest with that charm,
That certainty to please.

DOROTHY DE VAULT
BUTLER, TENN. *Philaretian*
Whence came that high perfection of all sweetness.

Junior Class

MIRIAM DOUB
RALEIGH, N. C. *Astrotekton*
Let me be that I am and seek not to alter me.

HELEN EIGHME
RALEIGH, N. C. *Astrotekton*
Lively and changeable like a flame in the wind.

MARY LEE ERNEST
WHITE CASTLE, LA. *Philaretian*
Her voice was ever soft,
Gentle, and low,—an excellent thing in woman.

MINNIE ANNA FORNEY
LAWNDALE, N. C. *Astrotekton*
Wise to resolve and patient to perform.

EDITH HOLMES FREEMAN
GATES, N. C. *Astrotekton*
She liked whate'er she looked upon,
And her looks went everywhere.

HELEN GARVEY
WINSTON-SALEM, N. C. *Philaretian*
More constant than the evening star that mildly beams above.

MARY GAVIN
SANFORD, N. C. *Astrotekton*
The gentle mind by gentle deeds is known,
For a man by nothing is so well betrayed
As by his manners.

NINA GILBERT
BENSON, N. C. *Astrotekton*
Whose little body lodged a mighty mind.

DOROTHY GLAZE
PITTSBURGH, PA. *Astrotekton*
She that was ever fair and never proud,
Had tongue at will, and yet was never loud.

ELOISE GUY
STATESVILLE, N. C. *Philaretian*
Her word's sufficient star to travel by.

Junior Class

DOROTHY LEE HAGLER
GASTONIA, N. C. *Astrotekton*
True to herself,
True to her friends,
True to her duty always.

OLIVE HAMRICK
RALEIGH, N. C. *Philaretian*
Merrily, merrily shall I live now.

ALBERTINA HARE
APEX, N. C. *Philaretian*
A countenance with beckoning smiles.

MARY HERRING
KINSTON, N. C. *Philaretian*
Read love of life in her dark eyes,
And wealth of friends, and merriment.

SARAH ELIZABETH HOWELL
SUFFOLK, VA. *Philaretian*
Where others falter, still she journeys on.
Where others yield to night she hopes for dawn.

JULIA HUNT
LATTIMORE, N. C. *Astrotekton*
'Tis the mind that makes the body rich.

ZUBIE INGLE
STATESVILLE, N. C. *Philaretian*
Her heart is always doing lovely things.

ANNA LEE JOHNSON
APEX, N. C. *Astrotekton*
To those who know thee not, no words can paint!
And those who know thee, know all words are faint!

BLANCHE JOHNSON
CANTON, N. C. *Philaretian*
The hand that hath made you fair hath made you good.

CATHERINE JOHNSON
WINSTON-SALEM, N. C. *Astrotekton*
Thy modesty's a candle to thy merit.

Junior Class

HELEN JONES
SELMA, N. C. *Philaretian*
Few things are impossible to diligence and skill.

LUCILE JONES
CONCORD, N. C. *Philaretian*
A sweet attractive kind of grace.

KATHERINE KALMAR
GOLDSBORO, N. C. *Astrotekton*
Kind hearts are more than coronets.

BRUCE KITCHIN
SCOTLAND NECK, N. C. *Astrotekton*
It is the generous spirit whose high endeavors are an inward light.

ELEANOR LANIER
RALEIGH, N. C. *Philaretian*
Her quiet ways bespeak an understanding heart.

EVELYN LEVINE
ESTILL, S. C. *Philaretian*
Courteous though coy, and gentle though retired.

MARGARET LEE LILES
SHELBY, N. C. *Astrotekton*
Higher must I climb, yet higher;
Wider yet must be my gaze.

MARY JANE LINDLEY
WINSTON-SALEM, N. C. *Philaretian*
Her lively looks a sprightly mind disclose.

ERANDA MCLENDON
KENANSVILLE, N. C. *Astrotekton*
Pure dignity, composure, ease,
Declare affections nobly placed.

EDNA MARTIN
MOUNT OLIVE, N. C. *Astrotekton*
Those graceful acts,
Those thousand decencies that daily flow
From all her words and actions.

Junior Class

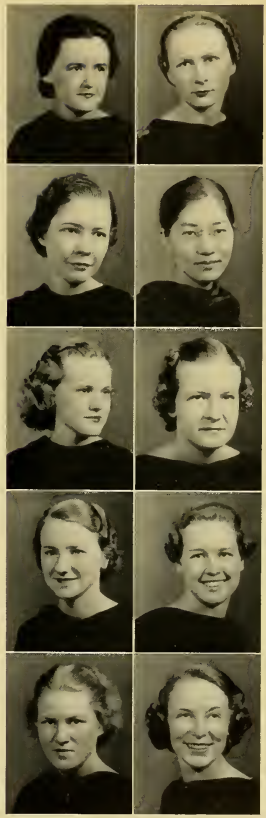

MARY MARTIN
LEXINGTON, N. C. *Philaretian*
A world of wit, a heart of gold,
A brilliant mind are hers, we're told.

KATHLEEN MIDGETTE
ELIZABETH CITY, N. C. *Philaretian*
The mildest manners with the bravest mind.

EDNA LOU MOORE
ST. PAULS, N. C. *Philaretian*
Her air, her manners, all who saw admired.

KAZUE MURATA
OMI-HACHIMAN, JAPAN *Astrotekton*
Her heart is like a garden fair
Where only the sweetest blossoms grow.

ANNE MURRAY
RALEIGH, N. C. *Philaretian*
She was so different, happy and beautiful.

DORIS PARKER
COLERAIN, N. C. *Astrotekton*
And that infantine fresh air of hers.

MARJORIE PEARCE
RALEIGH, N. C. *Philaretian*
Manners—the final perfect flower of noble character.

CHARLOTTE PEEBLES
APEX, N. C. *Philaretian*
Steadfast of thought,
Well made, well wrought.

JANE POPE
WEAVERVILLE, N. C. *Astrotekton*
And made a sunshine in the shady place.

FRANCES PRICE
PINE LEVEL, N. C. *Astrotekton*
Beauty cost her nothing,
Her virtues were so rare.

Junior Class

MARTHA RASBERRY
FARMVILLE, N. C. *Philaretian*
Affections are as thoughts to her,
The measure of her hours.

JULIA REDDICK
FOUNTAIN, N. C. *Astrotekton*
And mistress of herself though China fall.

DOROTHY REICH
WINSTON-SALEM, N. C. *Astrotekton*
She has a happy countenance which betokens a happy heart.

ELIZABETH RICHARDSON
RALEIGH, N. C. *Astrotekton*
Much mirth and no madness,
All good and no badness.

LUCY ROGERS
WILMINGTON, N. C. *Astrotekton*
Grace was in all her steps, heaven in her eye,
In every gesture dignity and love.

DOROTHY SEARS
APEX, N. C. *Philaretian*
High-erected thoughts in a heart of courtesy.

PAULYNE STROUD
KINSTON, N. C. *Philaretian*
Not too serious, not too gay,
But a rare good fellow when it comes to play.

FRANCES A. SUMMERLIN
MARS HILL, N. C. *Astrotekton*
A happy soul, that all the way
To heaven hath a summer's day.

ANNIE LEE TARLETON
WADESBORO, N. C. *Philaretian*
All and each would draw from her alike
The approving speech.

GERALDINE TUTTLE
WINSTON-SALEM, N. C. *Astrotekton*
Sweet thoughts are read within her eyes,
Sweet nature under a sweet disguise.

Junior Class

MARION UPCHURCH
RALEIGH, N. C. *Astrotekton*
There is a language in her cheek, her eye, her lips;
A world of charm and grace are hers.

VIRGINIA VAUGHAN
WASHINGTON, N. C. *Astrotekton*
She is pretty to walk with,
And witty to talk with,
And pleasant, too, to think on.

RUTH WALDO
CARY, N. C. *Philaretian*
Soft smiles with human kindness bred.

THERESA WALL
WINSTON-SALEM, N. C. *Astrotekton*
Still to be neat, still to be drest,
As you were going to a feast.

MARY HELEN WATKINS
RALEIGH, N. C. *Astrotekton*
Her face is fair and smooth and firm,
Childlike with secret laughter lit.

GEORGIA WHITE
HIGH POINT, N. C. *Astrotekton*
Artless as the air,
And candid as the skies.

EVALAN WILLIAMS
RALEIGH, N. C. *Philaretian*
And ful plesaunt, and amyable of port.

DOROTHY WILLSON
ATHENS, TENN. *Philaretian*
She shall be sportive as the fawn,
That wild with glee across the lawn
Or up the mountain springs.

You're the Queen of Our Hearts, Alma Mater

You're the queen of our hearts, Alma Mater;
You hold a place that no other can fill.
Each year, in passing, has bound us
And draws us closer still.
Like the sun in the east when 'tis rising,
A new day is dawning for thee.
Through the sunshine and tears
Of our dear college years,
You're the queen of our hearts, Alma Mater.

Words and Music by Mary O'Kelly, '26.

Sophomore Class

AILEEN SNOW
President

OFFICERS

AILEEN SNOW	*President*
ELLA EDDINS	*Vice-President*
NANCY BREWER	*Secretary*
VIRGINIA LEE WATSON	*Treasurer*

MR. F. O. SNOW
Sponsor

Sophomore Class

Carolyn Andrews

Sara Barrett

Minetta Bartlett

Dorothy Bell

Olive Hendry Bennett

Nora Binder

Anna Bostick

Nancy Brewer

Mary Lou Browning

Sarah Moore Bryant

Cora Burns

Dorothy Butler

Mimi Caffery

Helen Canaday

Margaret Jane Childs

Dorothy Coble

Edna Earle Coggins

Sara Cole

Sophomore Class

Mary Lou Cosby

Eva Clo Cotner

Virginia Council

Carolyn Critcher

Frieda Culberson

Bebe Dickenson

Hilda Earp

Ella Eddins

Elizabeth Everett

Mary Elizabeth Ferguson

Gertrude Foster

Marjorie Freeman

Mary Frances Futrell

Eleanora Gehring

Iris Rose Gibson

Madge Glazener

Mary Virginia Glenn

Dorothy Green

Sophomore Class

Margie Griggs

Saralee Harrill

Rebecca Helsabeck

Carolyn Henderson

Elizabeth Hightower

Jessamine Holder

Cleo Holloway

Evelyn Holyfield

Sarah Frances Hudson

Kathleen Jackson

Louise Johnson

Evelyn Lane

Frances Lanier

Miriam Leavitt

Gladys Liles

Cornelia McKaughan

Evelyn Marshburn

Maxine Morgan

Sophomore Class

Mary Margaret Mull

Amy Katherine Myers

Dolly Myers

Elizabeth McComb Neill

Lucy Newell

Eunice Outlaw

Anna Elizabeth Powell

Eunice Brooks Quinn

Hannah Reece

Geraldine Robbins

Beatrice Satterwhite

Lessie Mae Scholtz

Mary Lanier Segraves

Aileen Snow

Eleanor Spain

Virginia Lee Speer

Frances Spilman

Ellen Briggs Trogdon

Sophomore Class

Virginia Trostel

Betty Vernon

Lois Mae Ward

Mary Carl Warlick

Jane Washburn

Virginia Lee Watson

Beirne Wiley

Eunice Margaret Williams

Mary Esther Williams

Nell Williams

Freshman Class

VIRGINIA MORGAN
President

OFFICERS

Virginia Morgan	*President*
Mary Tilson Edwards	*Vice-President*
Dimney Chandler	*Secretary*
Bessie Newby	*Treasurer*

MR. W. W. MORGAN
Sponsor

Freshman Class

Effie Allen
Lucy Bunting Allen
Sadie Allen
Myrtle Edna Bailey
Betty Lee Baldwin

Elfreda Barker
Rosanna Barnes
Edna Batchelor
Joyce Baucom
Jean Beddingfield

Louise Bennett
Louise Fletcher Bingham
Camilla Bissette
Mary Elaine Bissette
Marian Blanchard

Mozelle Bolton
Bernice Brinkley
Mary Elizabeth Britt
Alva Ruth Brown
Mary Frances Brown

Miriam Brown
Marjorie Bullock
Margaret Bunn
Marjorie Burrus
Eva Butler

Helen Virginia Byrd
Martha Carter
Alice Etta Chandler
Dimney Chandler
Dorothy Cole

Freshman Class

Louise Collier
Ednabel Collins
Louise Combs
Maye Dalton
Minnie Lewis Delbridge

Betsy Edwards
Mary Tilson Edwards
Beatrice Eichmann
Jean Ellis
Alice Falls

Floriene Farless
Betty Fleischmann
Ann Floyd
Mary Elizabeth Foster
Margaret Fowler

Agnes Freeman
Margaret Gatton
Sara Gentry
Virginia Gilmore
Martha Jane Goodman

Frances Grayson
Ruth Greene
Huldah Hall
Virginia Halstead
Hilda Hamilton

Pauline Hammel
Eloise Hardison
Sarah Hayworth
Ruth Hicks
Janet Hobbs

Freshman Class

Ernestine Hobgood
Lucy Beth Holding
Laura Holt
Elizabeth Hostetler
Murelle Howard

Ida Willa Howell
Anne Huffman
Dorothy Johnson
Hazel Johnston
Beverlie Joyner

Blanche Anne Justice
Pauline Karl
Kay Kemp
Loleta Kenan
Elsie Kuchler

Carolyn Langston
Virginia Lawrence
Yolanda Leonard
Rachel Lewis
Mary Lucas

Dorothy McInnes
Ellen McIntyre
Marietta McLennon
Betty Brown MacMillan
Rachel Maness

Romaldo Markham
Sara Matlock
Esther Meigs
Ann Roselyn Mills
Margaret Mills

Freshman Class

Elizabeth Moore
Virginia Morgan
Annabel Nance
Allegra Newbern
Bessie Newby

Sue Nichols
Jeanette Olive
Aylett Oliver
Mary Gwin Oliver
Mary Lee Oliver

Mary Lois Overby
Janie Parker
Jeannette Parker
Pauline Parker
Mary Helen Pate

La Rue Pearce
Sara Peatross
Hazel Perkinson
Sarah Phillips
Mary Grey Pippin

Josephine Pittman
Rachel Poe
Annie Lee Poole
Helen Powers
Jacqueline Prevost

Adelaide Price
Louise Pruitt
Doris Ray
Nina Lou Rustin
Mabel Sanders

Freshman Class

Marion Sanderson
Catherine Sappenfield
Willena Joy Schoene
Virginia Schrock
Catherine Scott

Ellie Breeden Smith
Leette Smoak
Frances Snow
Juanita Stainback
Ethelene Stevens

Helen Swain
Elizabeth Tate
Portia Tatum
Ann Taylor
Agnes Teachey

Mary Katherine Teague
Molly Ann Terrell
Marjory Thomas
Jane Thompson
Lois Upchurch

Rebecca Vaughan
Julia Vinson
Lillian Watkins
Edwina Waugh
Mary Frances Webb

Elsilene Weeks
Evelyn White
Mary Frances White
Helen Whitehead
Frances Whitley

Freshman Class

Martha Whitted
Mae Jack Williams
Alice Williamson
Christine Williamson
Mary Le Gwin Wooten

Maurice Wrenn
Virginia Wrenn
Elsie Berry Yates
Dorothy York
Eloise Young

The Freshmen Win the Polio on Stunt Day

Alma Mater

We salute thee, Alma Mater, we salute thee with a song;
At thy feet our loyal hearts their tribute lay;
We had waited for thy coming, in the darkness waited long,
Ere the morning star proclaimed thy natal day.

Thou hast come through tribulation, and thy robe is clean and white!
Thou art fairer than the summer in its bloom.
Thou art born unto a kingdom, and thy crown is all of light;
Thou shalt smile away the shadow and the gloom.

In thy paths the fields shall blossom and the desert shall rejoice,
In the wilderness a living fountain spring;
For the blind shall see thy beauty, and the deaf shall hear thy voice,
And the silent tongues their high hosannas sing.

Where the rhododendron blushes on the burly mountain's breast,
In the midland where the wild deer love to roam,
Where the water-lily slumbers while the cypress guards its rest,
Lo! thy sunny land of promise and thy home.

Where the sons of Carolina taught a Nation to be free,
And her daughters taught their brothers to be brave,
O'er a land of peaceful plenty, from the highlands to the sea,
May thy banner, Alma Mater, ever wave!

R. T. Vann.

Chapter Three

The Tales

aiden," quod I, "now herkneth for the beste;
But taak it nought, I prey yow, in desdeyn.
This is the poynt, to speken short and pleyn,
That ech of yow, to shorte with oure weye,
In this viage shal telle tales tweye,
Of aventures that whylom han bifalle.

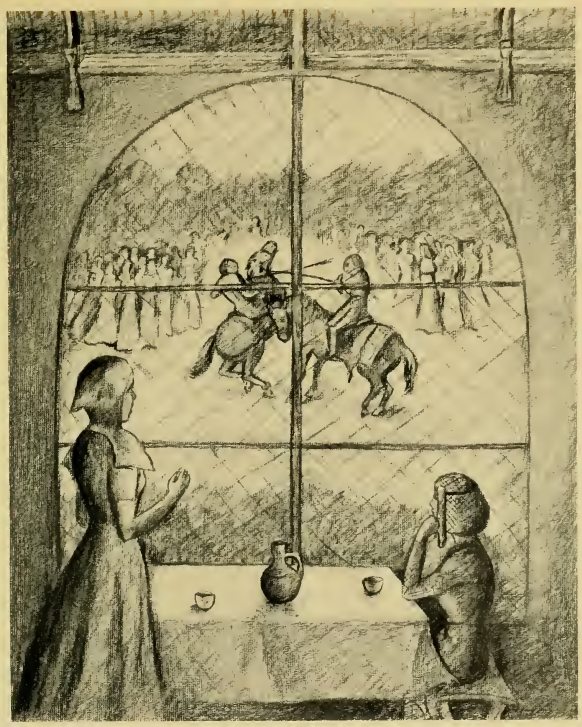

MIRVINE GARRETT
President

Student Government Association

"*All* Meredith girls, with a *real* Meredith sense of honor, working together to make Meredith the *best* college possible"—that is the goal of Student Government on our campus. Every girl is a member of the association, and its success is dependent upon the wholehearted cooperation of the entire student body. The function of the organization is to encourage loyalty to all college activities and to promote through individual honor the highest type of fellowship among its members.

MR. E. B. GARRETT
Sponsor

Student Government Association

Officers

Jennie Reid Newby	*Vice-President*
Mildred Anne Critcher	*Secretary*
Betty Lyon	*Treasurer*

Margaret Love Clarke
House President

Dorothy Lowdermilk
House President

Dorothy Foster
House President

Maxine Morgan
House President

Helen Edwards
House Vice-President

Jane Yelverton
House Vice-President

Blanche Johnson
House Vice-President

Catherine Johnson
House Vice-President

Janet Aikman
House Vice-President

Mary Jane Lindley
House Vice-President

Sarah Hayworth
Freshman Representative

Nominating Committee

Mirvine Garrett

Kathryn Aldridge

Harriet Rose

Carolyn Parker

Kate Mills Suiter

Hazel Bass

Charlotte Wester

June Fay Sewell

Frances Tatum

Anne Poteat

Barbara Behrman

Aileen Snow

Virginia Morgan

Ethel Jones

Baptist Student Union

MR. C. C. ALDRIDGE
Sponsor

KATHRYN ALDRIDGE . . . . . *President*
LOUISE DANIEL . . . *First Vice-President*
BLANCHE JOHNSON . *Second Vice-President*
ALTA CRITCHER . . . *Third Vice-President*
ELIZABETH NANNEY . . . . . *Secretary*
LILLIAN POE . . . . . *Treasurer*

KATHLEEN JOHNSON
RUTH YATES
MILDRED DAVIS
FANNY DARBY
MAYBELLE BURKETT
DOROTHY GREEN
HELEN CANADAY
EVELYN BRITT
ELIZABETH HENLEY
MARY HERRING
MARY MATTHIS TURNER
LOIS AVANT
CAROLYN PARKER
BARBARA BEHRMAN
MISS MILDRED KICHLINE
Student Secretary
MISS ALICE KEITH
Faculty Sponsor
DR. FORREST C. FEEZOR
Adviser

Aldridge
Daniel
B. Johnson
Critcher
Nanney
Poe
K. Johnson
Yates
Davis
Burkett
Green
Canaday
Britt
Henley
Herring
Avant
Parker
Behrman
Kichline
Keith

The B-Hive Committee

Elizabeth Henley
Manager

Mr. E. F. Canaday
Faculty Adviser

Adelaide Harris
Chairman

Sada Louise Clarke
Junior Representative

Edna Earle Coggins
Sophomore Representative

*Dorothy Perry
Freshman Representative

Kathryn Aldridge
Council Representative

*Picture does not appear in annual.

The 1938 Oak Leaves

CHARLOTTE WESTER
Editor

ANNIE ELIZABETH COWARD
Business Manager

THE STAFF

ADELAIDE HARRIS	*Senior Editor*
MARY MARTIN	*Junior Editor*
MINETTA BARTLETT	*Sophomore Editor*
BETTY PARKER	*Photograph Editor*
JANE YELVERTON	*Photograph Editor*
ELIZABETH BULLARD	*Art Editor*
GLADYS LILES	*Typist*
KATHLEEN JACKSON	*Asst. Business Manager*
JANET AIKMAN	*Asst. Business Manager*
DOROTHY HOWARD	*Advertising Manager*
ELEANORA GEHRING	*Asst. Advertising Manager*
BETTY VERNON	*Asst. Advertising Manager*

MR. AL. B. WESTER
Sponsor

JULIA H. HARRIS
Faculty Adviser

ERNEST F. CANADAY
Faculty Adviser

MILDRED ANN CRITCHER
Associate Editor

THE OAK LEAVES is the college annual published by the students, recording for permanent reference every phase of college life.

HARRIS
MARTIN
BARTLETT

PARKER
YELVERTON
BULLARD

LILES
JACKSON
AIKMAN

HOWARD
GEHRING
VERNON

The 1938 Acorn

JUNE FAY SEWELL
Editor

MARY HERRING
Manager

ANNE POTEAT	*Senior Editor*
ELIZABETH HENLEY	*Senior Editor*
CATHERINE JOHNSON	*Junior Editor*
OLIVE HAMRICK	*Junior Editor*
IRIS ROSE GIBSON	*Sophomore Editor*
NORA BINDER	*Sophomore Editor*
MARY STEWART	*Art Editor*
KATHERINE KALMAR	*Art Editor*
JANE YELVERTON	*Exchange Editor*
NANCY RIDDLE	*Book Reviews*
BETTY LYON	*Typist*
ANN TAYLOR	*Typist*
CAROLYN ANDREWS	*Typist*
HELEN CANADAY	*Asst. Business Manager*
SARAH COLE	*Asst. Business Manager*

MR. E. B. HAINES
Sponsor

Mary Lynch Johnson
Faculty Adviser

Lillian Poe
Associate Editor

THE Acorn is the literary publication of the college, encouraging and rewarding creative writing by the students.

Poteat
Henley
Johnson
Hamrick

Gibson
Binder
Stewart
Kalmar

Yelverton
Lyon
Taylor
Andrews

Canaday
Cole

The 1938 Twig

FRANCES TATUM
Editor

MARY JANE LINDLEY
Business Manager

BETTY PARKER	*Managing Editor*
KATHLEEN MIDGETT	*Managing Editor*
JESSIE CURRIN	*Managing Editor*
SADIE MASSEY	*Cartoonist*
DOROTHY GREEN	*Feature Editor*
EVELYN LASSITER	*Typist*
LUCY NEWELL	*Typist*
CAROLYN CRITCHER	*Asst. Business Manager*

BUSINESS STAFF

VIRGINIA SPEER	SARAH POPE
RUTH MCLEAN	MINNIE ANNA FORNEY
HELEN GARVEY	EVELYN LEVINE

REPORTERS

Mary Stewart, Virginia Council, Iris Rose Gibson Bebe Dickenson, Carolyn Andrews, Nora Binder, Jean Lightfoot, Geraldine Tuttle, Theresa Wall, Cora Burns, Mary Foster, Ernestine Hobgood, Sara Hudson, Louise Bashford, Virginia Vaughan

MR. A. N. TATUM
Sponsor

SAMUEL G. RILEY
Faculty Adviser

DOROTHY LOWDERMILK
Associate Editor

MARY MARTIN
Associate Editor

THE TWIG is the official organ of the student body, reporting on activities and opinions of the students, and contacting the alumnae.

PARKER
MIDGETT
CURRIN
GREEN
NEWELL

CRITCHER
SPEER
GARVEY
POPE
FORNEY

LEVINE
STEWART
COUNCIL
GIBSON
DICKENSON

ANDREWS
BINDER
LIGHTFOOT
TUTTLE
WALL

BURNS
FOSTER
HOBGOOD
HUDSON
BASHFORD
VAUGHAN

Colton English Club

Officers

Grace Betts . . . . . *President*
Jean Morton . . . . . *Vice-President*
Jane Yelverton . . . . . *Secretary-Treasurer*

Kathryn Aldridge
Carolyn Andrews
Grace Betts
Nora Binder
Emily Bradsher
Nannie Margaret Brown
Elizabeth Bullard
Olive Bennet
Sada Louise Clarke
Mimi Caffery
Katherine Covington
Annie Elizabeth Coward
Carolyn Critcher
Mildred Ann Critcher
Minetta Bartlett
Mildred Davis
Haliburton Emory
Mary Lee Ernest
Mirvine Garrett
Frances Garris
Dorothy Greene
Elizabeth Henley
Kathleen Jackson
Catherine Johnson
Evelyn Levine
Jean Lightfoot
Margaret Lee Liles
Mary Martin
Jean Morton
Elizabeth Nanney
Carolyn Parker
Charlotte Peebles
Anne Poteat
Julia Reddick
Dorothy Reich
Eleanor Russ
June Fay Sewell
Margaret Shepherd
Anne Spence
Margaret Strickland
Annie Hurdle Walker
Charlotte Wester
Mary Clayton Wyche
Betty Thommason
Evalyn Williams
Virginia Sluder
Barbara Behrman
Annie Lee Tarleton
Jane Yelverton
Dr. Julia H. Harris
Dr. Mary Lynch Johnson
Miss Mary J. Spruill
Dr. Louise Lanham
Miss Norma Rose

Little Theater Dramatic Club

Officers

Margaret Love Clarke . . . . . *President*
Minnie Anna Forney . . . . . *Vice-President*
Mildred Davis . . . . . *Secretary*
Betty Vernon . . . . . *Treasurer*

Kathryn Aldridge
Margaret Love Clarke
Annie Elizabeth Coward
Mildred Ann Critcher
Mildred Davis
Minnie Anna Forney
Mirvinne Garrett
Iris Rose Gibson
Dorothy Horne
Catherine Johnson
Mary Jane Lindley
Carolyn Parker
Anne Poteat
Betty Vernon

Charlotte Wester
Mrs. Harold List
Dr. Mary L. Johnson
Dr. Helen Price
Dr. Julia H. Harris
Miss Mary Tillery
Miss Ethel English

Helen Hull Law Classical Club

Officers

Emily Bradsher . . . . . *President*
Lillian Poe . . . . . *Vice-President*
Mary Stewart . . . . . *Secretary-Treasurer*
Dorothy Green . . . . . *Program Chairman*

Lena Abernethy
Betsye Adams
Kathryn Aldridge
Emma Olive Barker
Louise Bashford
Mary Elizabeth Bell
Grace Betts
Emily Bradsher
Elizabeth Bullard
Virginia Council
Frieda Culbertson
Helen Edwards
Haliburton Emory
Ann Floyd
Dorothy Green
Olive Hamrick
Carolyn Henderson
Elizabeth Henley
Elizabeth Hightower
Catherine Johnson
Jean Lightfoot
Betty Brown MacMillan
Mary Martin
Virginia Morgan
Ernestine Neighbors
Joy Parker
Lillian Poe
Nancy Powell
Willena Schoene
Rachel Senter
June Fay Sewell
Virginia Sluder
Mary Stewart
Kate Mills Suiter
Virginia Lee Watson
Margaret Weatherspoon
Charlotte Wester
Martha Whitted
Mary Clayton Wyche
Dr. Helen Price
Miss Norma Rose

K. K. Klub

Officers

Mary Stewart . . . . . *President*
Sadie Massey . . . . . *Vice-President*
Virginia Trostel . . . . . *Secretary-Treasurer*

Mildred Andrews
Minetta Bartlett
Mary Elizabeth Bell
Annie Long Bradsher
Alice Bruton
Mary Bell Bullock
Cora Burns
Louise Copeland
Ella Eddins
Beatrice Eichmann
Flora Fowler
Frances Grayson
Nonie Herring
Dorothy Horne
Lucy Jowitt
Katherine Kalmar
Marjorie McFadyen
Evelyn Marshburn
Sadie Massey
Elsie Miller
Sarah Olive
Jane Pope
Anna Elizabeth Powell
Kathryn Sappenfield
Ellen Trogdon
Marian Upchurch
Annie Vannoy
Theresa Wall
Virginia Lee Watson
Eunice Margaret Williams
Mary Clayton Wyche
Miss Ida Poteat
Miss Mary Tillery

Student League of Women Voters

Officers

Kate Mills Suiter . . . . . *President*
Ernestine Neighbors . . . . . *Secretary-Treasurer*

Mildred Andrews
Alice Bruton
Maebelle Burkett
Cora Burns
Mildred Davis
Dorothy Foster
Flora Fowler
Frances Garris
Alice Mae Glasgow
Irene Herring
Nonie Herring
Margaret Lanier
Evelyn Levine
Evelyn Marshburn
Mary Martin
Emma Dorris Matthis
Evelyn Mills
Wilba Mills
Ruby Lee Modlin
Ernestine Neighbors
Lillian Poe
Eleanor Rodwell
Eleanor Russ
Margaret Shepherd
Eunice Shields
Ann Spence
Lakie Stephens
Mary Stewart
Kate Mills Suiter
Theresa Wall
Virginia Lee Watson
Charlotte Wester
Mary Clayton Wyche
Jane Yelverton
Miss Lois Byrd
Miss Alice Keith

International Relations Club

Officers

Margaret Love Clarke . . . . . *President*
Janet Aikman . . . . . *Secretary-Treasurer*

Janet Aikman
Kathryn Aldridge
Barbara Behrman
Margaret Love Clarke
Annie Elizabeth Coward
Mildred Ann Critcher
Minnie Anna Forney
Mary Gavin
Betty Lyon
Mary Martin
Kasue Murata
Anne Poteat
Harriet Rose
June Fay Sewell
Aileen Snow
Frances Summerlin
Virginia Vaughan
Theresa Wall
Charlotte Wester
Mrs. Lillian P. Wallace

Barber Biology Club

Officers

Frances Tatum . . . . . *President*
Helen Jones . . . . . *Vice-President*
Charlotte Peebles . . . . . *Secretary-Treasurer*

Dorothy Bell
Mary Elizabeth Bell
Margaret Jane Childs
Sada Louise Clarke
Margaret Love Clarke
Alta Critcher
Carolyn Critcher
Louise Daniel
Bebe Dickenson
Mary Elizabeth Ferguson
Mary Frances Futrell
Nina Gilbert
Madge Glazener
Mary Virginia Glenn
Carolyn Henderson
Irene Herring
Dorothy Horne
Kathleen Jackson
Ruth McLean
Evelyn Marshburn
Kathleen Midgett
Maxine Morgan
Elizabeth Nanney
Charlotte Peebles
Anna Elizabeth Powell
Hannah Reece
Dorothy Sears
Margaret Shepherd
Aileen Snow
Virginia Speer
Frances Tatum
Virginia Trostel
Virginia Lee Watson
Nell Williams
Miss Lena Barber
Mrs. Melba H. Green
Miss Nancy B. Eliason

Home Economics Club

Officers

Margaret Grayson . . . . . *President*
Emily Thompson . . . . . *Vice-President*
Edna Martin . . . . . *Secretary*
Mary Lanier Segraves . . . . . *Treasurer*

Janet Aikman
Wilma Badgett
Louise Bennett
Louise Biggs
Lucille Brannan
Mary Kate Collier
Dorothy Corbitt
Alta Critcher
Margaret Fishel
Gertrude Foster
Marjorie Freeman
Madge Glazener
Ella Sue Gravitte
Margaret Grayson
Albertina Hare
Edith Harrell
Cleo Holloway
Julia Hunt
Ethel Jones
Bruce Kitchin
Miriam Leavitt
Ruth McLean
Edna Martin
Mary Margaret Mull
Kazue Murata
Amy Kathryn Myers
Mary Lee Oliver
Dorothy Osborne
Eunice Outlaw
Sarah Pope
Anna Mae Porter
Ione Powell
Eunice Quinn
Mary Lanier Segraves
Emily Thompson
Virginia Vaughan
Georgia White
Mary Frances White
Eunice Margaret Williams
Dorothy Willson
Miss Ellen Brewer
Miss Jennie Hanyen

Granddaughters' Club

Officers

Virginia Penny . . . . . *President*
Iris Rose Gibson . . . . . *Secretary*

Betsye Adams
Sarah Barrett
Edith Tyner Baucom
Joyce Baucom
Elizabeth Bullard
Louise Combs
Virginia Combs
Virginia Council
Katherine Covington
Mary Tilson Edwards
Elizabeth Everett
Marjorie Freeman
Frances Garris
Iris Rose Gibson
Mary Winston Green
Huldah Hall
Madeline Hall
Rebecca Helsabeck
Janet Hobbs
Elizabeth Jackson
Catherine Johnson
Bruce Kitchin
Carolyn Langston
Marjorie McFadyen
Eranda McLendon
Mary Martin
Elizabeth Moore
Jean Morton
Frances Olive
Miss Mae Grimmer
Jeanette Olive
Mary Gwinn Oliver
Dorothy Osborn
Eunice Outlaw
Janie Parker
Virginia Penny
Dorothy Ann Perry
Sarah Phillips
Margaret Seymour
Dorothy Sears
Emma Ann Taylor
Mary Katherine Teague
Virginia Trostel
Annie Hurdle Walker

Town Girls' Club

Officers

Ethel Jones . . . . . *President*
Haliburton Emory . . . *Vice-President*
Dorothy Byrum . . . *Secretary-Treasurer*
Willa Mae Lee . . . . *Social Chairman*

Lucile Aycock
Nellie Ball
Louise Bashford
Louise Bennett
Olive Bennett
Grace Betts
Mary Louise Bird
Anna Bostick
Miriam Brown
Dorothy Byrum
Mimi Caffery
Helen Canaday
Mrs. Lucie Carter
Dorothy Coble
Grace V. Coley
Ednabel Collins
Louise Combs
Virginia Combs
Norma Lee Dawson
Miriam Doub
Josephine Douglass
Lucy Mary East
Helen Eighme
Haliburton Emory
Eleanora Gehring
Beryl Green
Margie Griggs
Lillian Gupton
Nina Hackney
Olive Hamrick
Rose Heatherley
Mary Susan Holliday
Elizabeth Hostetler
Berlene Howard
Elizabeth Jackson
Shirley Jacobs
Ethel Jones
Hannah Lacob
Eleanor Lanier
Willa Mae Lee
Jean Lightfoot
Juliette Martin
Rubye Mayton
Nellie Mettry
Maxine Middleton
Margaret Mills
Anne Murray
Annabell Nance
Edna Ogburn
Nauwita Page
La Rue Pearce
Marjorie Pearce
Sara Peatross
Frances Pizer
Anna Mae Porter
Linda Riddle
Sylvia Rose
Rachel Senter
June Fay Sewell
Margaret Seymour
Anna Sommerville
Naomi Sommerville
Verda Sommerville
Eleanor Spain
Ethelene Stevens
Nancy Riddle Stinnette
Emily Thompson
Lois Upchurch
Ruth Waldo
Mary Helen Watkins
Evalan Williams
Mary Elizabeth York
Dorothy Yorke
Joy Parker
Celna Baucom
Aylett Oliver
Mary Lee Oliver
Elizabeth Richardson
Morris Marley
Mary Winston Green
Mrs. Esther Marshburn
Miss Ethel English

College Choir

Officers

Mary Leigh Parnell . . . . . *President*
Paulyne Stroud . . . . *Vice-President*
Margaret Lanier . *Secretary and Librarian*
Virginia Council . . . . . *Treasurer*
Evelyn Britt . . . *Student Accompanist*
Miss Ragna Otterson . . . . . *Director*

Esther Andrews
Betty Lee Baldwin
Nancy Barbee
Elfreda Barker
Mary Elizabeth Bell
Louise Bennette
Emily Bethune
Evelyn Britt
Sarah Moore Bryant
Margaret Bunn
Dorothy Butler
Helen Byrd
Margaret Love Clarke
Sarah Cole
Louise Conner
Mary Lou Cosby
Virginia Council
Katherine Covington
Louise Daniel
Mabel Dix
Ella Eddins
Elizabeth Everett
Mary Gavin
Reca Griffin
Olive Hamrick
Jessamine Holder
Lucy Beth Holding
Jocelyn House
Elizabeth Howell
Anne Huffman
Catherine Johnson
Kathleen Johnson
Hazel Johnston
Beverlie Joyner
Loleta Kenan
Frances Lanier
Margaret Lanier
Virginia Lawrence
Willa Mae Lee
Rachel Lewis
Gladys Liles
Margaret Lee Liles
Dorothy Lowdermilk
Mary Lucas
Esther Meigs
Edna Lou Moore
Amy K. Myers
Elizabeth Nanney
Mary Lois Overby
Nauwita Page
Betty Parker
Carolyn Parker
Mary Leigh Parnell
Dorothy Pender
Rachel Poe
Sara Pope
Betsy Shaw Pruette
Nina Lou Rustin
Willena Schoene
Juanita Stainback
Paulyne Stroud
Emma Anne Taylor
Margaret Thomas
Mary Matthis Turner
Jane Washburn
Beirne Wiley
Dorothy Williams
Maurice Wrenn
Elsie Berry Yates

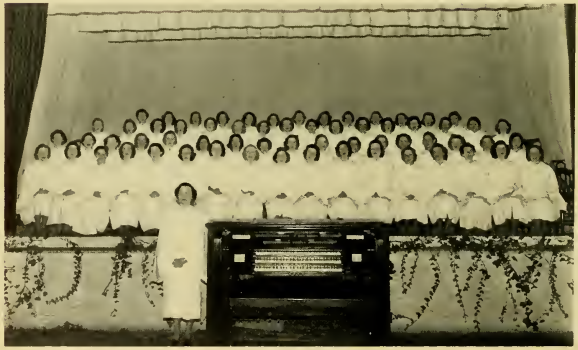

Glee Club

Officers

Margaret O'Brian . . . . . *President*
Emily Bethune . . . . . *Secretary-Treasurer*
Mary Esther Williams . . . . . *Librarian*
Evelyn Britt . . . . . *Accompanist*
Miss Ethel Rowland . . . . . *Director*

Emily Bethune
Louise Conner
Louise Daniel
Mary Gavin
Olive Hamrick
Catherine Johnson
Kathleen Johnson
Beverlie Joyner
Margaret Lee Liles
Dorothy Lowdermilk
Willa Mae Lee
Margaret O'Brien
Mary Lois Overby
Carolyn Parker
Mary Leigh Parnell
Anne Poteat
Nina Rustin
Juanita Stainback
Paulyne Stroud
Mary Esther Williams
Elsie Berry Yates

Kappa Nu Sigma Honor Society

Adelaide Harris
Ethel Jones
Nancy Powell
Harriet Rose
Kate Mills Suiter

Frances Tatum
Charlotte Wester
Martha Messenger (1937)
Frances Pittman (1937)

Adelaide Harris . . . . . *President*
Ethel Jones . . . . . *Vice-President*
Nancy Powell . . . . . *Secretary-Treasurer*

Silver Shield Honor Society

Margaret O'Brian
Anne Poteat
Mirvine Garrett
Harriet Rose
June Fay Sewell

Kate Mills Suiter
Barbara Behrman *Associate*
Mildred Ann Critcher *Associate*
Margaret Kramer (1937)
Mary Johnson McMillan (1937)

Margaret O'Brian . . . . . *President*
Anne Poteat . . . . . *Vice-President*
Mirvine Garrett . . . . . *Secretary-Treasurer*

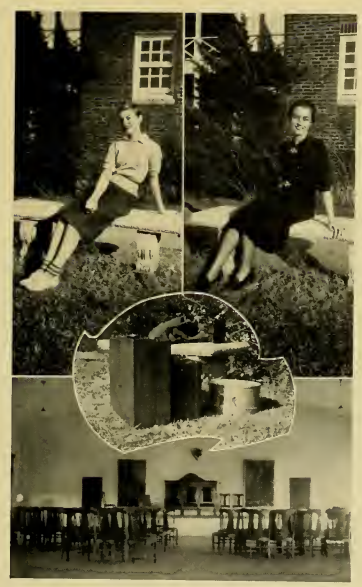

Societies

Astrotekton Literary Society

MR. L. B. SUITER
Sponsor

SUITER
POWELL

▲

TUTTLE
BREWER

OFFICERS

KATE MILLS SUITER . . . . . *President*
NANCY POWELL . . . . . *Vice-President*
GERALDINE TUTTLE . . . . . *Secretary*
NANCY BREWER . . . . . *Treasurer*

Astrotekton Marshals

Margaret O'Brien
Chief

Margaret Love Clarke
Senior Marshal

Virginia Vaughan
Junior Marshal

Minetta Bartlett
Sophomore Marshal

Philaretian Literary Society

MR. H. H. PARKER
Sponsor

PARKER
STEWART

▲

MARTIN
COLE

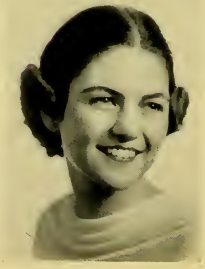

OFFICERS

CAROLYN PARKER	*President*
MARY STEWART	*Vice-President*
MARY MARTIN	*Secretary*
SARAH COLE	*Treasurer*

Philaretian Marshals

JEAN MORTON
Chief

LOIS AVANT
Senior Marshal

MARY JANE LINDLEY
Junior Marshal

FRANCES SPILMAN
Sophomore Marshal

College Marshal

HAZEL BASS

Athletics

The Athletic Association

HARRIET ROSE
President

MR. W. B. ROSE
Sponsor

Holding before them their aims of physical development, happy recreation through clean competition and fair play, and character building through cooperative endeavor and lasting friendships, leaders of the Athletic Association have attempted to reach all students and encourage participation in the various sports offered. The athletic program has not only benefited the individual student, but has also fostered a class spirit which is essential to college life.

This challenge to good sportsmanship has not extended to students alone. On Stunt Day acquaintances were renewed with college graduates as students attempted to down the alumnae in various athletic events.

Athletic Board members have enjoyed working and playing together this year, and feel that a mutual benefit has resulted.

Dorothy Crawford, Ella Eddins, Harriet Rose, Sada Louise Clarke, Eleanor Rodwell, Aileen Snow, Ellen McIntyre, Dorothy Green, Mary Herring, Betty Vernon, Minnie Anna Forney, Dorothy Wilkson, Alta Critcher, Mary Elizabeth Bell, Doris DeVault, Dorothy DeVault, Wilba Mills, Iris Rose Gibson, Betty Lyon, Rebecca Helsabeck.

The Coaches

BETTY ADKERSON

GERTRUDE ROYSTER SORRELL

To the enthusiasm of the athletic coaches may be attributed a part of the wide response to the athletic program. It was with plenty of pep that a large percentage of the student body engaged in each of the sports offered; because of the untiring efforts of the directors, a rapid improvement in technique and cooperative playing has been the result.

KATHERINE COVINGTON

College cheerleader, selected because of her inexhaustible pep and her ability to instill in others an active school spirit.

HARRIET ROSE

Winner of the Victor Trophy for 1936-1937, presented by the Athletic Board to the student who has contributed most to athletics during the year.

Meredith banner and band on Stunt Day . . . entire student body . . . senior banner . . . sophomore group . . . senior group . . . horse race in the Patio.

Sports Managers

SOCCER

Aileen Snow

TENNIS

Dorothy Crawford

BASEBALL

Sada Louise Clarke

GOLF

Alta Critcher

ARCHERY

Minnie Anna Forney

SWIMMING

Iris Rose Gibson

HIKING

Dorothy and Doris DeVault

RIDING

Mary Elizabeth Bell

MINOR SPORTS

Betty Vernon

SOCIAL ACTIVITIES

Mary Herring

SCOUT TROOP

Eva Cotner

FRESHMAN REPRESENTATIVE

Ellen McIntyre

Sports Action

Soccer

Tennis

Baseball

Golf

Archery

Hiking

Croquet

Horseshoes

Hockey

Basketball

Baseball

Basketball

Basketball

DOROTHY WILLSON
Manager

With plenty of pep and more enthusiasm than ever, girls responded readily to the call of the basketball floor this year. After a long session of practicing, the class tournament was played, with the freshmen winning the championship. This freshman team, led by Ellen McIntyre, came through to defeat the seniors, champions of two years past, by one point. Besides the class games, there were games played by the hall teams, the varsity game, and, at the climax of the season, that sensational, side-splitting frolic by the seniors and faculty.

CHAMPIONSHIP TEAM

Rachel Lewis
Juanita Stainback
Ellen McIntyre
Molly Ann Terrell
Ruth Hicks
Loleta Kenan
Ruth Greene
Frances Snow
Dimney Chandler
Mary Grey Pippin
Jeanette Olive
Ida Willa Howell

VARSITY TEAM

Ellen McIntyre
Wilba Mills
Jeanette Olive
Margaret Seymour
Charlotte Peebles
Ida Willa Howell
Dorothy Haywood
Rebecca Helsabeck

Hockey

With the Class of '38 undefeated, not tied or scored upon for three years, the hockey season was brought to a successful close. Molly Ann Terrell was awarded the hockey stick by the juniors for her outstanding work on the freshman team. The school joined the Virginia Field Hockey Association, and four varsity members attended the conference at Harrisonburg, where they played on a winning team. At the end of the season, sticks were put away reluctantly but hopefully, because next year we hope to play on a new field.

ELEANOR RODWELL
Manager

CHAMPIONSHIP TEAM

Mary Elizabeth Bell
Frances Olive
Dorothy Foster
Wilba Mills
Alice Mae Glasgow
Ernestine Neighbors
Anne Poteat
Harriet Rose
Eleanor Rodwell
Vivian Buffaloe
Kilton Peele
Cora Lee Mills

VARSITY TEAM

Charlotte Peebles
Frances Olive
Dorothy Willson
Molly Ann Terrell
Ernestine Neighbors
Anne Poteat
Eleanor Rodwell
Ellen McIntyre
Harriet Rose
Wilba Mills
Alta Critcher
Vivian Buffaloe
Kilton Peele

The Monogram Club and Varsity Tennis

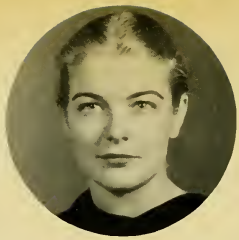

KATE MILLS SUITER
Winner of Tennis Trophy
1937

The Monogram Club is steadily growing on the Meredith campus. This year there are seventeen members, in comparison with the eleven of last year. Membership in the Monogram Club is based on service to the Athletic Board and participation in various college sports.

The Varsity Tennis Team, chosen from the best players of the various classes, represents a very active sport. Tennis is very popular with individuals as well as with groups, and the courts are usually full in tennis season. The juniors won the championship for this year.

Monogram Club

Sada Louise Clarke
Charlotte Peebles
Wilba Mills
Dorothy Haywood
Anne Poteat
Alta Critcher
Aileen Snow
Harriet Rose
Frances Olive
Ernestine Neighbors
Eleanor Rodwell
Dorothy Sears
Margaret Seymour
Vivian Buffaloe
Dorothy Willson

Varsity Tennis

Wilba Mills
Kate Mills Suiter
Dorothy Willson
Dorothy Crawford
Ann Mills
Alice Shelley
Ella Eddins

Chapter Four

The Victors

And which of you that bereth hir best of alle,
That is to seyn, that telleth in this caas
Tales of best sentence and moost solaas,
Shal have a picture at oure aller cost
Heere in this place, or neere by this post;
Whil that we stille be at Meredythe.

Mirvine Garrett

Miss Meredith

That womman was of imperial auctorite.

Wilba Mills

Most Athletic

And for to pleye, was she wont to do.

Dorothy Howard

Most Original

So that she offren, alwey newe and newe.

Hazel Bass

Most Stylish

Ful fetis was hir cloke, as I was war.

June Fay Sewell

Best All-round Town Student

For sothe she was a worthy mayd with-alle.

Frances Tatum

Most Intellectual

For she was levere have at hir beddes heed
Twenty bookes, clad in blak or reed.

Annie Long Bradsher

Cutest

They lovede so this faire, fresshe, mayde.

Lillian Poe

Wittiest

This worthy mayd ful wel hir wit bisette.

Harriet Rose

Most Versatile

Nowher so bisy a mayd as she ther nas.

Anne Poteat

Most Popular

And, certainly, she was a good felawe.

Margaret O'Brian

Most Beautiful

Soveraigne of beautee! flour of womanhede!

May
Queen
1937

Dorothy Deane Browne

Commencement

in Thirty-Seven

Senior-Sophomore Stunt

Junior-Freshman Stunt

Snapshots

Snapshots

JEANS

Smart Shop for Smart Women

118 FAYETTEVILLE STREET

OLD ROSE INN

WE CATER TO SPECIAL PARTIES AND BANQUETS

101 N. PERSON STREET

ELLISBERG'S

"Raleigh's Smartest Shop"

Smart Clothes for the College Miss

126 FAYETTEVILLE STREET

BOYLAN-PEARCE

Incorporated

"Raleigh's Shopping Center"

Miss Hazel Bass, '38

FARMVILLE, N. C.

JOB P. WYATT & SONS CO.

HARDWARE, SEEDS
FARM IMPLEMENTS

325 and 327 South Wilmington Street

YOU WILL ENJOY SHOPPING

AT

PRESTON, Inc.

RALEIGH, N. C.

BLAND HOTEL

V. ST. CLOUD, *Lessee-Manager*

RALEIGH, N. C.

•

"The Hotel Everybody Likes"

J. J. FALLON CO.

Incorporated

FLORISTS

"We Grow the Flowers We Sell"

203 FAYETTEVILLE ST.

BRANTLEY & SON DRUG CO.

Representative for

ELIZABETH ARDEN COSMETICS

MASONIC TEMPLE BUILDING

ELECTRICITY, long accepted as the ideal servant, is bringing new economies in time, fuel and power to the myriad processes it serves. In the home, electricity has changed the living habits of American homemakers and their families. Through its use, industry and commerce have reached new heights of efficiency.

It can truthfully be said, "Electric Services Are As Modern As Tomorrow."

MARGARET O'BRIAN, '38

ASHEBORO, N. C.

CAROLINA POWER & LIGHT CO.

Electricity is Cheap—WHY WAIT!

TAYLOR'S

The Show Place of the Carolinas

Offers the Faculty and Students of Meredith College a Store Unsurpassed in the South

With Fifteen Departments, Sells Practically Everything Desired—Usually Showing the New Things First. Prices Are Always Guaranteed.

TO PREPARE FOR THAT DATE AT EIGHT

SEE

POOLE'S BEAUTY SHOP

Established 12 Years

BOON-ISELEY DRUG COMPANY

The Meredith Girls' Drug Store

COSMETICS, DRUGS SUNDRIES

Excellent Fountain Service

118 FAYETTEVILLE STREET

SWARM WITH YOUR FRIENDS

TO THE

MEREDITH B-HIVE

FOR BEAUTIFUL FOOTWEAR

SHOP AT

ADLER'S CINDERELLA SLIPPER SHOP

Always Something New and Different

For Economy be sure to visit our Bargain Basement

Hose and Bag to Match Every Shoe

PATENT MEDICINES COSMETICS PRESCRIPTIONS

The Largest Drug Store in the City

ECKERD'S

"Creators of Reasonable Drug Prices"

Exclusive Representatives in Raleigh for LOUPAY Approved COSMETICS

Fountain and Luncheonette Service 222 Fayetteville St.

CAPITAL PRINTING CO.

The House of Quality Printing

OFFICE SUPPLIES AND EQUIPMENT

Rytex Writing Papers Everything for the Office

FRANCES PITTMAN, *President, '37*
presents the crook to
ANNE POTEAT, *President, '38*

We've been looking for the crook
All the livelong year;
We've been looking for the crook
Everywhere both far and near.
Can't you see us with our flashlights,
Searching high and low?
Have you seen that crooked stick?
We should like to know.

That's the junior class song from the first night in February to the first Saturday night in May. And why? Because sometime during the summer that secretive person, the president of the Senior Class, hid a wobbly black stick with a crooked head somewhere on the Meredith campus, and now the juniors want that stick more than anything else in the world. There aren't many things, either, juniors won't do for the sake of the crook. They will look huge, shiny cockroaches and spooky, scrawly spiders bravely in the eye; they will risk a new permanent and a manicure to the dangers of the underworld the night before the Junior-Senior; they will mount courageously the thousands (?) of steps on the watertank, when hanging curtains was a perilous task before.

Self is forgotten. The class and the crook are all-important. Heartaches don't come from torn clothes and bruised legs. They come from passing, a few minutes before twelve on the fatal night, the spot where the crook rests peacefully. The aches come, this year for the first time, from looking vainly for nights for a new little leather-bound clue—vainly, because the last one found has been decoded incorrectly.

But the joy of finding a clue, the nice little bull sessions that make life worth living, the good sportsmanship of fellow-classmates, the plans for re-hiding the much-wished for crook, and, above all, the hope that the crook will wear mourning instead of senior class colors on Class Day make crooking live as one of the most intense pleasures at Meredith. Isn't that true, Juniors?

THE

PHOTOGRAPHS

IN THIS ANNUAL
WERE MADE BY

Dunbar & Daniel Studio

134½ Fayetteville Street

Raleigh, North Carolina

FINE PORTRAITS
PROMPT SERVICE

Largest College Annual
Photographers In The South

Experience

LYNCHBURG ENGRAVED ANNUALS ARE BUILT UPON YEARS OF EXPERIENCE AS SPECIALISTS IN THE FIELD OF SCHOOL PUBLICATIONS

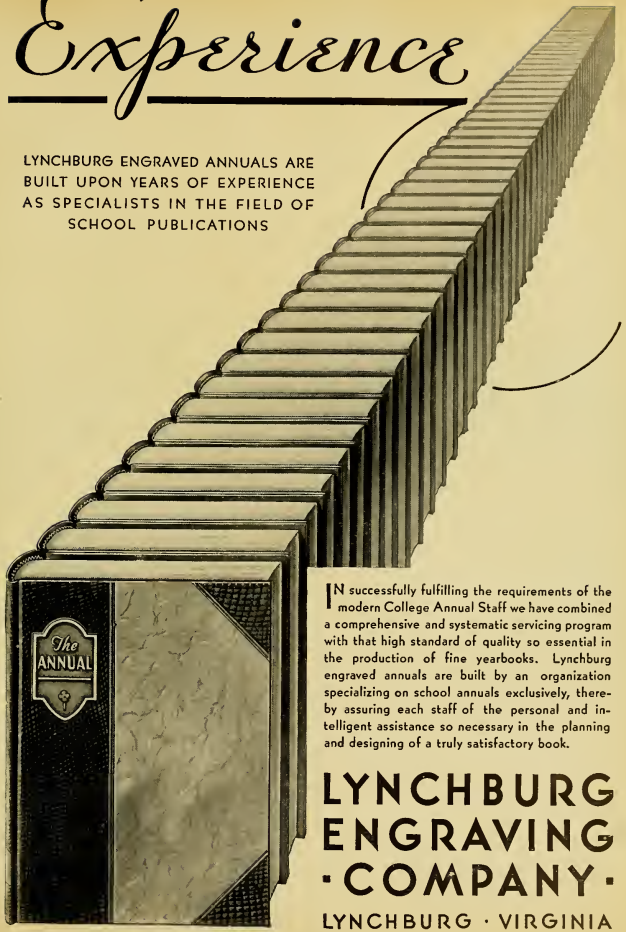

IN successfully fulfilling the requirements of the modern College Annual Staff we have combined a comprehensive and systematic servicing program with that high standard of quality so essential in the production of fine yearbooks. Lynchburg engraved annuals are built by an organization specializing on school annuals exclusively, thereby assuring each staff of the personal and intelligent assistance so necessary in the planning and designing of a truly satisfactory book.

LYNCHBURG ENGRAVING · COMPANY ·

LYNCHBURG · VIRGINIA

Builders of Better Annuals

Worlds Largest Publishers

THIS BOOK DESIGNED AND PRINTED BY

Benson

PRINTING COMPANY ☆ NASHVILLE

of College Annuals

Acknowledgments

Two weary pilgrims, the Editor and Business Manager of this book, wish to thank:

Other pilgrims of the "Oak Leaves" staff for their willing assistance at all times.

Misses Dorothy Horne, Alice Bruton, and Sadie Massey for their co-operation with our art editor in preparing the drawings for the annual.

Miss Julia H. Harris and Miss Norma Rose of our faculty for their help in compiling the manuscript.

Mr. E. F. Canaday of our faculty for his interest and advice in financial matters.

Mr. M. F. Dunbar and the staff of Dunbar and Daniel Studio for their efficiency in handling the photography.

Mr. W. A. Daniel of Benson Printing Company and Mr. M. L. Glover of Lynchburg Engraving Company for their aid and counsel in planning and producing the book.

Heere is this tale, as that it sholde stonde.
My wit is short, ye may wel understonde.